GET PART 7
—OF—
MASTERPIECES FROM THE ART GALLERIES OF THE WORLD
NOW READY.

The Daily Colonist.

D. E. Campbell
PRESCRIPTION DRUGGIST
CORNER FORT AND DOUGLAS ST.

VOL. LXXII.—NO. 14 VICTORIA BRITISH COLUMBIA WEDNESDAY JUNE 27 1894. THIRTY-SIXTH YEAR.

RINGS.

RINGS

CHILDREN'S RINGS,
BIRTHDAY RINGS,
FRIENDSHIP RINGS,
ENGAGEMENT RINGS,
WEDDING RINGS.

RINGS

In the Latest Designs, at

CHALLONER & MITCHELL'S

Manufacturing Jewellers, No 47 Government Street.

THE
"WHITE HORSE"
LEADS.

THE OLD BLEND WHISKY
OF THE WHITE HORSE CELLAR,
FROM THE ORIGINAL RECIPE.

Sold by all First-class Wine Dealers and Hotels.

HUDSON'S BAY CO.
AGENTS.

OGILVIE'S HUNGARIAN.

VICTORIA, B.C., March 19, 1894.

Messrs. OGILVIE MILLING CO., Winnipeg, Man.:

Gentlemen:—Having used your Hungarian Patent Flour for a considerable period of time, I must say it gives entire satisfaction, both for quantity and quality of Bread, Cakes and Pastry, and can strongly recommend it for use for the trade and families.

Wishing you every success, I remain, yours respectfully,

(Sd) JOHN J. WILSON,
Central Bakery, 84 Yates Street, Victoria.

G. M. LEISHMAN, VICTORIA, AGENT FOR B. C.
jy23

SPEAKING OF LACROSSE

We have a big line of the best makes of LACROSSE SHOES. Our prices are eye-openers. Boys' sizes 65c. Men's sizes 75c. and $1. Men's Balmorals $1.25. We have also CRICKET and TENNIS SHOES. Want Any?

A. B. ERSKINE, { CORNER GOVERNMENT AND JOHNSON STREETS.

LENZ & LEISER,
VICTORIA, B C.
WHOLESALE
WOONSOCKET
BRAND
RUBBER BOOTS.

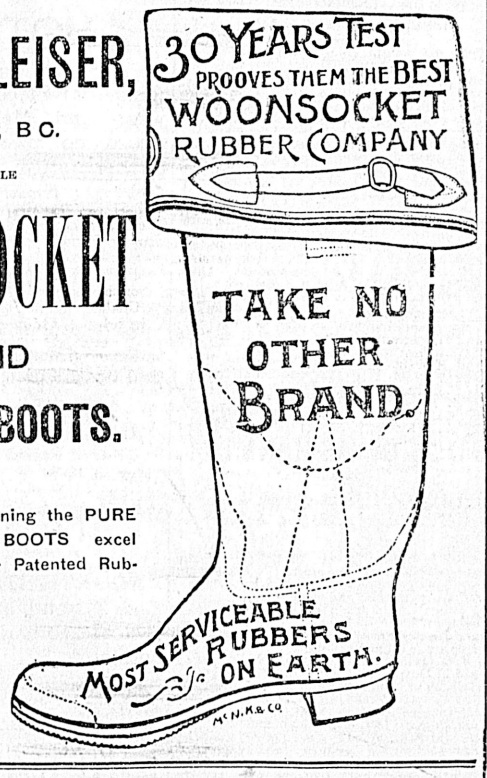

For Fishing and Mining the PURE GUM SAMPSON BOOTS excel Crack, Anti-Crack or Patented Rubber Boots.

my 16

HARTMAN & CO.,
COMMISSION :: MERCHANTS,
10 and 11 New City Market,
Receivers of Grain, Hay, Mill Feed, Potatoes, Poultry, Eggs, Imported and Domestic Fruits, etc Liberal advances made on consignments. Returns made weekly. Have you seen our Chop Feed, which cannot be excelled? je20-1m

RAGS WANTED.
Three cents a pound will be paid for clean cotton rags at this office.

SAVE YOUR DOLLARS.
If you need LUMBER now is the time to buy. A BIG DISCOUNT for spot cash will be given for balance of this month
Rock Bay Lumber Yard,
fe10 EWEN MORRISON, Proprietor.

NEW ADVERTISEMENTS.

WANTED—Married couple desire charge of child; happy home. Address C.R., Colonist office. je27 3t

WANTED—Partner in profitable wholesale and retail business; $1,000 or $2,000 capital. P.O. Box 293, Victoria, B.C. je27 1t

WANTED—The furnishings of a well furnished house; must be cheap for cash M N., Colonist office. je27-1t

WANTED—Experienced general servant; $15. 7 Dallas Road. je27 3t

WANTED—A nurse-maid; wages $12; must have references. Apply A.B.C., Colonist office. je27-2t

SOME private funds to loan on mortgage security. Apply to J. T. L. Meyer, Room 8 Bank of B.C. Building. je27-1m

FOR SALE CHEAP—Three-roomed house and large corner lot filled with fruit. Apply 58 South Road, Spring Ridge. je27 6t

NOTICE—Mr. Homfray begs to inform his friends that owing to his failing eyesight he finds himself unable to recognize his many friends, and hopes this will be held as an excuse for any involuntary oversight on his part. je10

CURLING IRONS AND HEATERS
—AT—
COCHRANE & MUNN,
Prescription Druggists,
Cor. Yates and Douglas Streets.

GRAND CONCERT
under the distinguished patronage of Lieutenant-Governor and Mrs. Dewdney, given by
MADAM LAIRD
Thursday, June 28th.
Institute Hall, View St.
Admission 50 cents. Concert commences at 8 30
je27

40—FIRST STREET—40
AUCTION SALE
—OF—
Furniture AND Household Effects
—BY—
W. FURNIVAL & CO.
TO-DAY (JUNE 27th) AT 2 P.M.

Having received instructions from Mrs. Howes who is leaving the city, we will sell the contents of her well furnished 7-room house, consisting of parlor, dining, bedroom and kitchen furniture, bedding, crockery and glassware, cooking and heating stoves, carpets and a quantity of English bed linen and blankets, also 1 fine singing canary. Terms cash. No reserve.
je27 W. FURNIVAL, Auctioneer.

TO THE ELECTORS
—OF THE—
ELECTORAL DISTRICT
—OF—
VICTORIA :: CITY.

GENTLEMEN:—

Owing to the large number of Voters on the list it will be quite impossible for us to see you personally, and we therefore take this means of addressing you, to respectfully request your support at the approaching Provincial Election for the return of four members to represent this City, which takes place on the 7th JULY, A.D. 1894, and will be held at the CITY MARKET.

If elected, we shall give our hearty support to the present Government, which has done so much to promote the general advancement and prosperity of the Province.

We shall also use every endeavor to secure such legislation as has for its object the further development of the Province, and of this City in particular; to so harmonize capital and labor as to make profitable employment for both; to assist the settlement of the agricultural districts by all legitimate means; to continue the present system of free non-sectarian education, and to aid the passage of all laws which will tend to ensure the liberty, happiness and general welfare of the people of the Province.

Trusting to honored with your vote and support on election day,

We are,
Your obedient servants,
J. H. TURNER,
R. P. RITHET,
H. DALLAS HELMCKEN,
JOHN BRADEN. je27

New Advertisements Continued on Page Eight.

MURDERED CARNOT.

His Remains Lying In State—Speculation as to His Successor.

Murderer Santo Under Examination—He is Satisfied with the Result of His Deed.

PARIS, June 26.—The chances of M. Casimir Perier for the presidency are regarded as greatly helped by the dissensions in the ranks of the Republican senators. It is expected that of the eight hundred votes cast by ballot to-morrow Casimir Perier will receive four hundred. His supporters are confident that he will have at least 350 votes. Depuy and Brisson together may possibly get 250. If Casimir-Perier is not elected on the first ballot his chances may diminish thereafter, as the Dupuy faction is trying to induce Brisson's supporters to transfer their votes after the first ballot to a dark horse. The election of an "unknown" is regarded as improbable.

When the body of M. Carnot arrived at the palace this morning the principal servants of the household were in attendance. When the coffin was carried into the palace M. Carnot's coachman, who was greatly attached to his master, was so overcome with grief that he fainted. He did not regain consciousness and died from the shock soon after.

The public will be admitted to view the body of President Carnot daily until the funeral. The coffin, with the head slightly raised, has been placed in the middle room of the palace. The catafalque is square, sustained by four columns. The police at Etienne to-day arrested three anarchists suspected of having relations with Santo.

LISBON, June 26.—A number of placards were posted throughout the city last evening reading, "Ravachol, Vaillant and Henry are avenged. Justice has been done by Santos' arm."

LYONS, June 26—The police are actively engaged in searching for accomplices of Santo, which they feel certain he had. They are particularly anxious to find a hairdresser's assistant named Marius Violley, who is said to have predicted that President Carnot would be murdered on his arrival here. An Italian woman, who proves to have been Violley's mistress, and one of Violley's associates, named Rou, have been arrested. Violley so far as disappeared. Recently, while drunk, a friend of Violley in a maudlin state, exclaimed: "I hear the tolling of bells. Violley has written the article, and we are betrayed." This at the time was thought nothing of.

When the examining magistrate asked Santo whether he had a personal grievance against President Carnot, he replied: "No, but he was a tyrant, and I killed him for that reason."

"How did you stab him?" asked the magistrate.

"I pushed aside the horse and cuirassier and advanced to the carriage. I had a dagger concealed in my sleeve. I only had to raise my hand. I aimed at the stomach and brought my arm down sharply, shouting 'Long live anarchy.' The crowd rushed upon me and laid me prostrate. I was beaten mercilessly." "Is the President dead?" asked Santo.

As the magistrate made no reply, the prisoner took it for granted that his victim was dead. He smiled and raising his hand, imitated the act of stabbing the president with undisguised glee. The examination lasted four hours.

LONDON, June 26.—The House of Commons to-day adopted a resolution expressing horror and detestation at the assassination of President Carnot, and extending the sympathy of Great Britain to the French people. The House of Lords adopted a similar resolution.

ROME, June 26.—Many Italian workmen who were driven out of Marseilles and Lyons, are returning to Italy. They tell of outrageous brutalities committed by unreasoning French mobs. They declare that many Italians in French towns have been wounded and that some have died of their injuries, but that the authorities are concealing the fact. Dispatches on the subject are actively exchanged between Rome and Paris. The French authorities express regret that the outrages have occurred, and advise a closer co-operation of the French and Italian police against the anarchists.

ROME, June 25.—Cæsar Giovanni Santo, the man who murdered President Carnot, is the son of Marie Broglio and Antonio Casesavio. He joined the anarchists' association at an early ago. In Janurry, 1892, he tried, with two fellow anarchists, to start a newspaper, but was unable to raise the necessary funds. The police watched him, and in the end of 1893 he went to Switzerland.

CHICAGO, June 26.—President Carnot's assassination caused intense excitement among the French colonists of Chicago. Had not Edward Bruweart, the French consul, sternly checked two or three of his countrymen who were determined to take revenge upon the Italian anarchists here, serious trouble would have arisen. Forty members of the French club held a meeting at Mr. Bruweart's office to-day. Expressions of grief among the club members over the manner in which the president was murdered gave way to some extent to expressions of regret that the people should assault people of another nationality because the murderer happened to be one of them. The threatened determination for a time of some of the hotheads to revenge the president's death on the Italians in Chicago was considered serious enough by Mr. Bruweart and Count Mazzi, acting consul for the Italian government, to work together for the prevention of an outbreak.

CANADA'S SYMPATHY.

The Governor-General Transmits a Message of Sincere Condolence with France.

OTTAWA, June 26.—The Governor-General of Canada has cabled Lord Dufferin, British Minister at Paris, requesting him to convey to the French ministry the sincere sympathy of the Canadian government with the French in the calamity which has befallen them in the assassination of President Carnot. Sir John Thompson has sent a message of condolence to Madame Carnot conveying his personal sympathy with her in her heavy bereavement.

GOVERNMENT SUCCESS.

Ministerial Candidates in Vancouver Have a Splendid Reception—The Opposition Nowhere.

VANCOUVER, June 26.—(Special)—Sam. Greer's meeting in the market hall was very largely attended. Mr. Greer denied the charge that the opposition or the government, or any member of either party had put up a cent for him. He said that if elected he would attend to personal matters first, then to Vancouver. Opposition candidates or their supporters were called upon; but no one responded. The three government candidates promptly responded to their names and made rousing five minute speeches, carrying the meeting with them. Some of the hoodlums who attempted to break up the Davie meeting were present and tried their tactics again, but the cheers and applause for the government drowned them out. The market hall was full, and the meeting was captured by the government supporters so emphatically that nearly every oppositionist left the hall before the conclusion of the meeting.

ONTARIO ELECTIONS.

The Mowat Government Apparently Sustained, but with Diminished Majority.

Statement of the Results in the Different Constituencies Heard From.

TORONTO, June 26.—(Special)—The general elections for the Ontario legislature took place throughout Ontario to-day. The elections were the most exciting ever held in the province, but dispatches received to-night from all points say that everything passed quietly. The Liberal government, with Sir Oliver Mowat as premier, has been sustained. At the close of the polls it is claimed that the vote stood: 50 Liberals, 26 Conservatives, 13 Patrons of Industry, 1 Independent and 1 member of the P.P.A. Sir Oliver Mowat's majority over the Conservatives is thus 24, and over the Conservatives, Patrons, Independents and P.P.A. combined, 8. There are 98 members in the house, and up to the present time 91 have been returned. Four places are yet to hear from, but will not materiallly change the result. Judge Ballantyne, ex-speaker, has been defeated, and Mr. Harty, minister of Public Works, who was running for Kingston, has also been defeated. Sir Oliver himself was re-elected for South Oxford by over 500 majority.

TORONTO, June 26—The Globe estimates the result as straight government 49, straight opposition 25, Liberal Patrons 10, Conservative Patrons 5, Independents 3, to hear from 2. The Empire makes its figures Government 47, Opposition 43, to hear from 4.

The figures following candidates names show their reported majorities.

		Lib.	Con.	Pat.
Addington	Reid, 50	0	1	0
Algoma, East	Farwell	1	0	0
Algoma, West	Conmee	1	0	0
Brant, North	Wood	1	0	0
Brant, South	Hardy, 800	1	0	0
Brockville	Dana, 200	1	0	0
Bruce, North	MacNaughton, 775	0	0	1
Bruce, South		0	0	0
Bruce, Centre	McDonald	0	0	1
Cardwell		0	1	0
Carleton	Kidd, 400	0	0	1
Dufferin	Dynes	0	0	1
Dundas	Whitney	0	1	0
Durham, East	Fallis, 400	0	1	0
Du ham, West	Reid	0	1	0
Elgin, East	Bower, 300	0	1	0
Elgin, West	McNeish, 172	1	0	0
Essex, North	McKee	1	0	0
Essex, South	Balfour, 600	1	0	0
Frontenac		1	0	0
Glengarry	McPherson	0	0	1
Grenville South	Bush, 200	0	1	0
Grey, Central	Rorke	0	1	0
Grey, North	Cleland	1	0	0
Grey, South		0	0	0
Haldimand	Baxter	1	0	0
Halton	Kerns	0	1	0
Hamilton, West	Gibson, 408	1	0	0
Hamilton, East	Middleton	1	0	0
Hastings, North	Woods	0	1	0
Hastings, West	McLean	0	0	1
Hastings, East		0	0	0
Huron, East	Davis	1	0	0
Huron, South	McLean	1	0	0
Huron, West	Gannon	1	0	0
Kent, East	Ferguson	1	0	0
Kent West		0	0	0
Kingston City	Smyth	0	1	0
Lambton, East		0	0	0
Lambton, West	Guard (Ind.)	0	0	0
Lanark, North	Dr. Preston	0	1	0
Lanark, South	Matheson, 200	0	1	0
Leeds		0	0	0
Leeds, South	Beattie	0	1	0
Lennox	Meacham	0	1	0
Lincoln		0	0	0
London	Meredith, 135	0	1	0
Middlesex, East	Shore, 210	0	0	0
Middlesex, North	Taylor	0	1	0
Middlesex, West	Ross, 107	1	0	0
Monck	Crawford	0	0	1
Muskoka	Langford	0	1	0
Nipissing	Laughrin, 500	1	0	0
Norfolk, North	Carpenter	1	0	0
Norfolk, South	Charlton	1	0	0
Northumberland, E.	Willoughby	0	1	0
Northumberland W.	Field	1	0	0
Ontario, North	Chapple	1	0	1
Ontario, South	Dryden	1	0	0
Ottawa City	Bronson	1	0	0
"	O'Keefe	1	0	0
Oxford, North	Mowat, 400	1	0	0
Oxford, South	Mackay, 500	1	0	0
Parry Sound	Beatty	0	1	0
Peel	Smith	1	0	0
Perth, North	Magwood	0	1	0
Perth, South	Lallentyne	1	0	0
Peterboro, East	Blezard	1	0	0
Peterboro, West	Stratton	1	0	0
Prescott	Evanturel	1	0	0
Prince Edward	Cayen, 600	0	0	1
Renfrew, North	Bain	1	0	0
Renfrew, South	Campbell	1	0	0
Russell	Robillard	1	0	0
Stormont	Bennett	0	0	1
Toronto West	Crawford	0	1	0
Toronto East	Ryerson	0	1	0
Toronto South	Howland	0	1	0
Toronto North	Marter	0	1	0
Victoria, East		0	0	0
Victoria, West		0	0	0
Victoria, South	McKay	1	0	0
Waterloo, South	Robertson 12	1	0	0
Waterloo, North		0	0	0
Welland	German, 150	1	0	0
Wellington, East	Craig	1	0	0
Wellington, South	Mutrie 700	1	0	0
Wellington, North	Tucker	0	0	1
Simcoe, East	Miscampbell, 125	0	1	0
Simcoe, West	Drury, 111	0	0	1
Simcoe, Centre	Coutlee	0	0	1
Wellington, West		0	0	0
Wentworth, North	Flatt	1	0	0
Wentworth, South	Awrey, 279	1	0	0
York, East		0	0	0
York, North		0	0	0
York, West	St. John, 48	0	1	0

You can keep your eatables cool and fresh by using a Refrigerator, and you can get the best for your money at WEILER BROS. *

Drink Victoria-Phœnix Lager Beer.

CAPITAL NOTES.

Hon. Mr. Foster Seriously Ill—Atlantic Terminus of Huddart Line.

Big Saw Mill Burned—Dominion Day Celebration—Ontario Elections.

(From our own Correspondent.)

OTTAWA, June 26.—Hon. Mr. Foster is seriously ill, and not able to attend the house further this session. He has resigned from the colonial conference.

Hon. Mr. Laurier moved the six months' hoist to Sir John Thompson's resolution re the retirement on full salary of Supreme Court judges at the age of 70. The motion was defeated by nine majority.

Messrs. Amyot and Tarte had a wordy war and it took the greatest efforts of the Speaker and Premier to keep them in order.

Up to midnight the following are the results of the Ontario elections: Liberals returned, 48; Conservatives, 26; Patrons, 13; Independent, 1; P.P.A., 1, with five constituencies to hear from. If all go Conservative, Mowat will have a clear majority of one over the strongest possible combination. His majority in the next house will be about 15. Two ministers, Harcourt and Harty (Kingston), were defeated.

The St. John members urged Mr. Huddart to-day, to select St. John as the winter port for the Atlantic service.

Dominion Day celebration legally takes place on Monday next.

Engineer Parent before the Curran bridge inquiry to-day, was a very unsatisfactory witness.

Booth's great saw mill was totally destroyed by fire this morning. Loss, $300,000; insurance, $150,000.

NEWS OF THE PROVINCE.

(Special to the COLONIST.)

VANCOUVER

VANCOUVER, June 26. — Four of the tramps arrested for burglary, Burns, Janes, Harrison and Lane, have been committed for trial.

The report is current that a C. P. R. freight train backed into a mud slide at Ashcroft and the conductor and engineer were killed. The C. P. R. officials decline to give any particulars or will they acknowledge or deny that the man was killed.

WESTMINSTER.

NEW WESTMINSTER, June 26.—A young man named Gunn was killed by a falling tree at Hatzic, yesterday. He was buried by the Orange order.

Hon. J. H. Turner arrived from Victoria this morning, and went down to Ladner's, was he addressed a political meeting to-night; he intends visiting the principal points in the district.

James Mote attempted to murder a countryman with an axe at Steveston on Saturday, and was arrested. The injured man is badly hacked in the stomach.

NANAIMO.

NANAIMO, June 26—An enthusiastic meeting of Mr. McGregor's supporters was held this evening at the committee rooms. There was a large attendance. The greatest confidence is expressed that the result of the election on July 7th will be entirely satisfactory.

Provincial Constable Neil McLean was this afternoon fined $10 for an assault on James Stewart. In giving his decision the magistrate said that Stewart's conduct in insulting an unprotected girl was outrageous, but there was no justification in law for the constable striking him.

NORTHERN NEWS.

An Indian Woman Starved to Death as a Witch—Murderer Arrested.

SEATTLE, June 26.—The steamship City of Topeka, from Southeastern Alaska, brings the news that the ringleader of the band of Indians who killed two unknown white men near Spakan, north of Prince of Wales island, was recently arrested and taken to Juneau for trial. Officers assert that the Indians threatened the posse and they were unable to effect the arrest of the others. United States marshals will make another effort to capture the other Indians implicated in the murders.

News from Sitka states a warrant has been issued for the arrest of a Russian priest located near Unalaska for abduction. Alaska papers say the priest is addicted to alcoholic indulgence. Some weeks ago he performed a marriage ceremony and afterwards refused to allow the bride to accompany her husband, saying such command was inspired from heaven. This action came near precipitating a riot. The husband rallied a few friends and threatened the priest with bodily injury if his wife was not released. He got her and went to Sitka for the warrant.

A premature explosion of nitro glycerine on Douglas island seriously injured three persons. Samuel Laird will die and Harry Wilson is badly wounded.

A distressing story comes from Chilcat relative to witchcraft practiced by Indians. An Indian sorceress starved a woman to death, keeping her tied up in a tent seven days, as the woman was believed to be a witch. Several other cases are reported. The Indian doctor is lodged in jail at Sitka, charged with murder.

All the Behring ser patrol fleet left Sitka for Behring sea June 17.

Montrealers Victimized

MONTREAL, June 25—A young man represented himself as the son of Mr. Armour, the Chicago millionaire, has victimized several Montrealers.

The Spring Medicine.

"All run down" from the weakening effects of warm weather, you need a good tonic and blood purifier like Hood's Sarsaparilla. Do not put off taking it. Numerous little ailments if neglected, will soon break up the system. Take Hood's Sarsaparilla now, to expel disease and give you strength and appetite.

Hood's Pills are the best family cathartic as a liver medicine. Harmless, reliable, sure.

Look out for Prize Books at Hibben & Co.'s

CARNOT'S ASSASSINATION.

Preparations for the Election of a New President—The Murderer's Record.

Indignation the World Over at the Dastardly Deed—Madame Carnot.

PARIS, June 26.—President Carnot's body arrived from Lyons to-day and was driven to the Palace of Elysee followed by the widow, sons and members of the household. Thousands stood with uncovered heads as the cortege passed. Premier Dupuy announces that he will not refuse to be a candidate for the presidency if the country demands his services. It is stated that the government proposes to declare a state of siege at Lyons. The assassin, it is learned, did not have a paper in his hand when he approached Carnot's carriage as previously stated, but a large bouquet. He drew the dagger from behind and moved with such dexterity that he struck the blow before he could be seized. M. Jules Simon and Emile Olivier, both agree that Casimir Perier should be elected president. The cabinet has perfected arrangements for the funeral.

A meeting of republican members of the senate and chamber of deputies was held this afternoon to decide upon a candidate for president to be voted for at Versailles to-morrow. The deputies and senators shouted at the tops of their voices over one another's heads. Some demanded a vote without debate. Blows were exchanged by several members and ink stands were thrown about freely. Deputy Marc Sauzet, member for Ardeche, tried to stand upon the table and was pulled forcibly to the floor by M. Berteaux, member for Seine et Oise. Another member who tried to hide the ballot box was struck and thrown down finally. Finally some of the older members proposed a recess, and a motion to adjourn was carried. A large number remained in the hall, however, and after a short period of quiet Senator Deverinac, who presided, asked whether the meeting decided to vote. The tumult was renewed immediately, and as it was impossible to restore order M. Deverinac declared the meeting closed and left the tribune. Free fighting ensued for fully a quarter of an hour. Eventually the hall was cleared. The conflict was provoked by the socialists and extreme radicals in order to prevent a decisive vote. During the fighting Deputy Herbert seized the ballot box in which a vote was being taken, and breaking it up threw the papers in the face of his opponents. Under the circumstances a record of the vote was considered worthless.

Two hundred republicans met subsequently in the committee room, Deputy de Lane Montaud presiding. Resolutions were adopted expressing the sorrow of the moderate party that the plenary assembly has been prevented from accomplishing its purpose by tumultuous scenes, and accusing the socialists of purposely obstructing the proceedings. It was decided that the only recourse was to go to Versailles without preparatory decisions as to the presidency, and that this course was likely to ensure the election of M. Casimir-Perier. The socialists had Dupuy, Jaures, Hugos, Jourde, Miller and Grousett Hovelacque and Pierre Richard to attend the plenary meeting and act in consort with the advanced republican senators in the choice of a candidate who would not combat the socialists.

Later in the day three republican senatorial groups, the centre, the left republicans and the unionist republicans met to choose a candidate for the presidency. A ballot was taken with this result: Casimir-Perier 144, Dupuy 15, Brisson 6, deFreycinet 4, Arago 2, Loubet 2, Constans 2, Cavaignac 1. No representatives of these groups attended the preliminary meeting. Depury Pelletana, radical, complains that he was struck in the face with an inkstand during the tumult in the preliminary meeting. Deputy Sauzet, who was pulled off the table during the tumult, has challenged M. Berteaux to a duel.

Giovanni Santo, the assasin, was born at Monte Visconti, northwest of Pavia, December, 1873. He is a baker, and was tried in Milan, in 1892, for breach of the peace, but was acquitted. Santo delivered anarchist lectures of the vilest character before going to Switzerland last year. There is no longer doubt that the assassination was the result of an anarchistic conspiracy to avenge the deaths of Vaillaut and Emile Henry. Twenty detectives have gone to Cette, department of Herault, where Santo was recently domiciled, to track down his supposed accomplices. The weapon used by the murderer was a long, triangular blade, of stiletto pattern. Upon the blade are engraved the words "Record of Toledo." The sheath of the weapon is of velvet, with red and black stripes.

Sig. Ressman, the Italian ambassador, received a dispatch this afternoon from Rome, saying the investigation by the Italian authorities reveals that Santo is not an Italian, but comes from Ticino, the southeasternmost canton of Switzerland, where the majority of the inhabitants speak Italian.

The police enquiry resulted late this afternoon in obtaining the following facts in regard to the assassin's movements previous to the crime: Santo missed the train running direct to Lyons from Cette on Saturday, and had to go to Montpelier and thence to Vienna. From there he was also unable to pay his fare on the train to Lyons, and having only 60 centimes in his pocket was obliged to walk thirty miles. He arrived at Lyons the same afternoon.

When the police rescued the prisoner from the mob after he had stabbed the president his clothes were torn to shreds, and it was found necessary to sew them together at the police station. Santo was confined in a cell in the prison at the palace of justice at Lyons.

Were it not for the presence of the overwhelming force of troops stationed in and about Lyons, there is little doubt that the mob would attack the palace of justice and wreak vengeance upon the murderer. Mourning emblems are worn by nearly every man, woman and child in Lyons, and no dwelling seems too poor to display emblems of grief.

TOULON, June 26.—Here, as elsewhere in France, the smouldering indignation against Italians requires but a breath to fan it into flame. The British steamer Richardson was being discharged by a number of French and Italian stevedores. One of the latter spoke insultingly of the dead president, and several Frenchmen fell upon him. He was struck a fearful blow on the head with a bar of iron, badly fracturing the skull. The Italian had strength enough to draw a knife, but was disarmed. The police had the greatest difficulty in rescuing him from the crowd. The Italian is dying at the hospital.

MARSEILLES, June 26.—All the ships in the old and new ports are draped in mourning. Among these vessels a number of Italian crafts are present, and they all display mourning flags. The police have been compelled to take vigorous measures to protect the large Italian colony. Marseilles, however, has thus far been free from disorder, although there is great anxiety owing to the frequent conflicts which have taken place between Italian and French workmen. It is feared it will be necessary to occupy the Italian consulate with troops.

NEW YORK, June 26.—The anarchists of this city met last night in Faulkhabre's hall. "Socialism and Anarchism," was to have been the subject for discussion for the evening, but little else was spoken of but the exalted "bravery" of the martyr who assassinated President Carnot. The leader of the communistic anarchists in this city, Herr Johann Moss, was located yesterday in a saloon, 144 Park row, where he was eating his lunch.

"What do I think of Carnot's death? Well, I think the hog should have been stuck long ago. You don't see any mourning band around my hat, do you? Well, neither would you see any if the whole brood of autocratic hogs were butchered all in a heap. They ought to be given their quietus in droves of forty and fifty. Not that Carnot was any luminous mark to aim at. He was not exactly what one would call a despot; but the big, overbearing pig scrawled his name to every document that steeped honest folks deeper and deeper into slavery. It was right, it was just, it was glorious to extinguish such a life." "The Czar," he added. "Well, his time will come too. It cost about from four to six millions a year to hedge that hog's life around with safeguards, but with all precautions he finds every day some such pleasant souvenir as a death's head painted on his bed curtains, or a dagger stuck into his counterpane, or a miniature bomb lying under his head. He is the hog with the biggest grunt, and some day he will have to go like your Carnots and your other beasts. Herr Dowe's bullet-proof coat will not avail him. He will be reached though he sit entrenched in a tower of steel a thousand feet in thickness. And as for your brood of reporters, I want to say," continued Herr Most, as he was leaving his meal, "you are not your own masters. I know your are slaves of big combines that send you hither and thither to do this and that. To-day you are sent to interview an anarchist, the next day a hog of a so-called statesman, and the third day you report an execution or some other murder. But, mark you, though you are slaves I give you warning that if you do not treat us with greater fairness than you have been doing, slave or no slave, you will some day come into contact with the knife's edge, and in a way that will not please you."

Herr Most also spoke of the manner in which weapons and dynamite ought to be used to prove most effective. He has published a letter in the Freiheit, which will be translated for the morning papers. It treats of the superiority of some weapons over others in dispatching rulers and bourgeoisie. He gives special prominence to the knife When asked concerning the coincidence between his having advocated the use of the knife and its employment by the Italian who murdered Carnot, Most said: "You don't mean to say that you think my advice was so quickly acted upon?"

Caius Zimmerman, editor of the Flaming Torch, said Carnot richly deserved his fate. "He had been asked," said Zimmerman, "to pardon Vaillant, and he treated the committee like so many dogs. The committee wished to show that Vaillant's trial was unfair, that he was not guilty, but Carnot showed the committee to the door and the martyred Vaillant was executed. Carnot could have saved him with one stroke of his pen."

Jose Yglesias, a wealthy cigar manufacturer, of 158 Division street, was seen in Brooklyn last night. He said: "I believe, judging frem descriptions published of him, that Emilio Santo, who assassinated President Carnot, lived in Brooklyn eighteen months ago. He was a well educated man, and lived for a long time in South America. About eighteen months ago, he having been in this country six months, I contributed to a fund to send him to Paris, where he said he had friends and could get work. Santo was a quiet, deep thinker, and I must say the very last person whom I would imagine an assassin. Yet, as I have said before, the descriptions of him are such that I believe him to be the same one."

Pullman Cars to be Boycotted.

CHICAGO, June 23.—The Pullman Company having refused to treat with the American railway union in an effort to settle the differences existing between the company and its striking employes, it was decided that unless the Pullman Co. effects a settlement on or before 6 o'clock Monday evening a general boycott against its sleeping and dining cars will be declared at noon of the following day.

The Bank Exchange.
Private dining rooms up stairs.

SCROFULA
CURED BY
B.B.B.

MRS. JAS. CHASE.

Worst Kind of Scrofula.

DEAR SIRS.—I had an abscess on my breast and scrofula of the very worst kind, the doctors said. I got so weak that I could not walk around the house without taking hold of chairs to support me. The doctors treated me for three years, and at last said there was no hope for me. I asked if I might take B.B.B. and they said it would do me no harm, so I began to take it, and before three bottles were used I felt great benefit. I have now taken six bottles and am nearly well. I find Burdock Blood Bitters a grand blood purifier and very good for children as a spring medicine.

MRS. JAMES CHASE,
Frankford, Ont.

A FRIEND

Speaks through the Boothbay (Me.) *Register*, of the beneficial results he has received from a regular use of **Ayer's Pills**. He says: "I was feeling sick and tired and my stomach seemed all out of order. I tried a number of remedies, but none seemed to give me relief until I was induced to try the old reliable **Ayer's Pills**. I have taken only one box, but I feel like a new man. I think they are the most pleasant and **easy to take** of anything I ever used, being so finely sugar-coated that even a child will take them. I urge upon all who are in need of a laxative to try **Ayer's Pills**. They will do good."

For all diseases of the Stomach, Liver, and Bowels, take

AYER'S PILLS

Prepared by Dr. J. C. Ayer & Co., Lowell, Mass.

Every Dose Effective

Advertisements under the heads of Lost, Found, For Sale or To Let and Situations Wanted will be inserted at the rate of one cent a word each insertion. Payment always in advance. No advertisement received for less than twenty-five cents.

WANTS

WANTED—A situation as housekeeper; good references. Address M., Colonist office. je26-2t

WANTED—Parlor maid. Apply at Mrs. Ward's, Highwood, Moss street, between the hours of 12 and 3. je26-1t

WANTED—A young cow, lately calved; quiet and a good milker. Apply R. B. Halhed, Shawnigan Lake, B.C. je26-10t

WANTED—By a trustworthy young man, employment of any kind; been used to the grocery business. Apply V., Colonist office. je 23-5t

WANTED—By experienced young English lady, position as stenographer and typewriter; good reference. Address L. H., 708 4th street, Seattle, Wash. je5 1m

WANTED at No. 31 Johnson street, cast-off clothing, boots and shoes. my29-1m

FOR SALE.

FOR SALE—A horse, buggy and harness; horse 5 years old; good traveller; patent reversible buggy; will be sold cheap, as it has to be sold. Apply Horse, Colonist office. je26 2t

FOR SALE—Stock in The Dominion Building & Loan Association; money advanced by the above Association on Victoria real estate security, repayable by easy monthly payments. A. W. More & Co., 70 Douglas street.

FOR SALE OR TO LET—Five-roomed house on Frances avenue; a bargain, at $350, payable $25 cash and $10 per month, or rent reduced to $6 per month. A. W. More & Co., 70 Douglas street.

FOR SALE—At Spratt's Wharf, marine shells from Fort Rupert, for decorating graves and flower beds je24-3t

FOR SALE—50 acres at Duncan Bay, address Ad. D, P. O. Box 378. je24

FOR SALE—Strawberries—Picnic parties and church socials supplied with fine, fresh berries on short notice; English gooseberries, strawberry rhubarb, from Mrs. P. Wilson's fruit garden; also a large stock of groceries, which will be sold at hard times prices; all goods delivered. Leave orders at Mrs. P. Wilson's, 185 Douglas street.

FOR SALE—Four horses, wagons and harness, dump cart and scrapers. Apply Noel Leclair, 56 Pembroke street. je17-1m

FOR SALE—2 acres land, Lake District, part section 43, on road to Saanich; new 4 roomed house (furnished); outbuildings; good garden. Apply to G. M. Anderson, 107 Douglas street. je16-1m

FOR SALE—Six-room cottage, two lots, garden, fruit trees, tennis lawn, etc; house very well built, bathroom and all in first-class order; one of the best locations in town: on the Fort street tram line; price $2,750; rents for $20 per month. Apply J. E. Crane, 30 Broad street. je8-1m

FOR SALE—One lot on Oak Bay avenue; price $300, Apply J. E. Crane, 30 Broad street. je8 1m

FOR SALE—A splendid property, about one and a half miles from city, containing about six acres, three acres of which are planted in fruit trees and small fruits; good seven-roomed house and outbuildings, all in good condition; can be bought cheap and on easy terms Apply Bargain, Colonist office. je8 1m

TO LET OR LEASE.

TO RENT—Cottage, 166½ Dallas Road; $10. je26-3t

BACHELOR establishment in James Bay has a vacancy for two gentlemen; comfortable quarters. Address Bachelors, Colonist office. je17-tf

TO LET—Beacon Park (Goodacre Lake)—House 10 rooms; all modern conveniences; rent $20 to suitable tenant. Apply Coltart & Jenns, Colonist Block. je14-tf

TO LET—Esquimalt road, near switch, new five roomed cottage with 2 acres cleared garden land; rent $15. Apply Coltart & Jenns, Colonist Block. je14-f

TO LET—A nice cottage; 5 rooms, bath and all modern conveniences; $9 a month; one 4-roomed, $5. Apply 185 Douglas street. je13-1m

FURNISHED rooms with or without board. Meals if desired. Permanent boarders $6 per week. Douglas House, 5 Gordon St. Jun 10 6t

TO LET OR LEASE—American Hotel, with 20 rooms and saloon license; bar and bar fixtures complete; central location. Apply 16 Trounce avenue, or Burnes House. je5-tf

TO LET—Large front room; ground floor; Rae street, facing the Cathedral; suitable for two gentlemen, if required. Address H.F., Colonist office. mr9

TO LET—New 7-roomed house, with cellar, Pandora avenue; completed about 1st of June; $16. Seven-roomed house, Craigflower Road; good view; $16. Nine-roomed house, Superior street, James Bay; $18; water paid. Two 5-roomed houses, John street; $10; water paid. Two houses, Chatham street, $11 and $12.50 (respectively). Ten-roomed house, hot and cold water; 2 lots; Garbally Road; $20.

TO LEASE—160 acres, Shawnigan district; 4-roomed cottage and barn; $175 and taxes per year. Twenty acres; no improvements; Cadboro Bay. Eighteen acres; Cadboro Bay.

FOR SALE—Acre blocks in Woodland Park, Tolmie Estate, just outside city limits. Ten-acre blocks in Lake District.

Sumerton & Odlee
Accountants & Auditors
Notaries Public
Government St.

HEADQUARTERS
—FOR—
Everything Economical and Useful.

The advantage in having a "GOOD REFRIGERATOR" is very apparent during these hot days; all sizes in stock.

ICE CREAM FREEZERS are Indispensible Articles for Picnic Parties, Garden Parties, Home Use, &c.

HOUSE CLEANING is necessary we know, but why get overheated? When you can make labor a pleasure by the use of a "CARPET SWEEPER."

AWNINGS made up in any style, for Stores, Pub ic Buildings or Private Houses.

NOTE—Our Latest Arrivals include Oilcloths, Plain Linoleum, Printed Linoleum, Cork Carpet, Japanese Crepes (very pretty), and some very choice things in "Jute Brocades," suitable for Curtains and Coverings.

WEILER BROS.

CHEAPSIDE
GEO. POWELL & CO'Y.

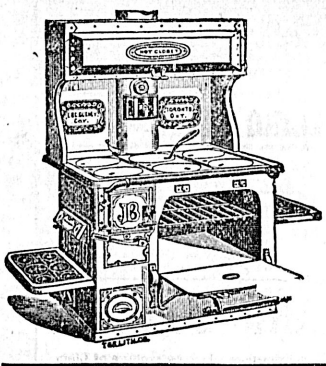

THIS WEEK

We are selling cheaper than ever.

GARDENING TOOLS
OF ALL KINDS.

LAWN MOWERS,
RUBBER HOSE,
LAWN SPRINKLERS.

Cheapside, No. 127 Government Street.

VICTORIA
REPRESENTATIVE BUSINESS FIRMS
—OF—
JOBBERS AND MANUFACTURERS.

LANGLEY & CO.
Wholesale Druggists
Established 1858.

CIDER! CIDER!
Try Falconer's Champagne Apple Cider.
A cooling, refreshing beverage for the hot weather.
FALCONER'S VINEGAR & PICKLE WORKS, VICTORIA.
Telephone 173.

BOUCHERAT & CO.
IMPORTERS OF
Wines and Liquors.

LENZ & LEISER,
Wholesale Dry Goods
LARGEST STOCK IN THE PROVINCE.

BANK OF BRITISH COLUMBIA.
(Incorporated by Royal Charter, 1862.)
CAPITAL (With power to increase.) ..... £600,000, $2,920,000.
RESERVE ..... £275,000, $1,338,333.

HEAD OFFICE: - - - - 60 LOMBARD STREET, LONDON, ENGLAND.

BRANCHES:
IN BRITISH COLUMBIA—VICTORIA, VANCOUVER, NEW WESTMINSTER, NANAIMO, KAMLOOPS AND NELSON (KOOTENAY LAKE).
IN THE UNITED STATES—SAN FRANCISCO, PORTLAND, SEATTLE AND TACOMA.

AGENTS AND CORRESPONDENTS:
CANADA—Canadian Bank of Commerce, Merchants Bank of Canada, The Molsons Bank, Imperial Bank of Canada, Bank of Nova Scotia and Union Bank of Canada. In UNITED STATES—Canadian Bank of Commerce (Agency) New York. Bank of Nova Scotia, Chicago. In AUSTRALIA AND NEW ZEALAND—Bank of Australasia. HONOLULU—Bishop & CO.

SAVINGS BANK DEPARTMENT. Deposits received from $1 upwards, and interest allowed (present rate) at 3½ PER CENT. PER ANNUM.

Gold dust purchased and every description of Banking business transacted.

Victoria, B.C., July 1, 1893. ad5 GEO. GILLESPIE, MANAGER.

GINGER ALE
THORPE & CO.,
(LIMITED.)
Mineral Waters.
Tel. 435. P.O. Box 175.
ap24-9mo

The Cassel Gold Extracting Co
(LTD), GLASGOW,
(THE MACARTHUR-FORREST CYANIDE PROCESS)
Conducts experimental tests on parcels up to 2240 lbs. of
Refractory and Other Gold and Silver Ores
To ascertain the percentage of precious metals recovered by this process and the cost of treatment.
EXPERIMENTAL WORKS LOCATED AT VANCOUVER, B.C.
Full particulars may be obtained from W. Pellew Harvey, F.C.S., (after June 1st) the Company's Superintendent, Vancouver. my22-tf

KEEFER & SMITH,
CIVIL AND HYDRAULIC ENGINEERS
Rooms 44 and 45 Five Sisters' Block, Government Street, Victoria, B. C.
A. Keefer, M.I.C.E H. B. Smith, M.I.C.E

NOTICE OF ASSIGNMENT.

Pursuant to the "Creditors' Trust Deeds Act, 1890," and Amending Acts

NOTICE is hereby given that Patrick Thomas Patton, of Victoria, B.C., hotel-keeper, has by deed dated on the 20th day of June, 1894, assigned all his personal estate, credit and effects which may be seized and sold under execution and all his real estate, unto William H. Redmond, of Victoria aforesaid, commission merchant, in trust for the benefit of all his creditors, and said deed was executed by said parties and trust undertaken by the said William H. Redmond, the trustee, on the said 20th day of June, 1894. Creditors of the said Patrick Thomas Patton are required to send full particulars of their claims, proved by statutory declaration; to the said trustee, at Victoria, B.C., on or before the 28th day of July, 1894, and all persons indebted to the said Patrick Thomas Patton are required to pay the amount of their indebtedness to the said trustee forthwith.

After the said 28th day of July, 1894, the said trustee will proceed to distribute the assets among the parties entitled thereto, having regard only to those claims of which he then shall have notice.

Dated the 20th day of June, 1894.
McPHILLIPS, WOOTTON & BARNARD,
Board of Trade Building, Bastion Street, Victoria, B.C., Solicitors for William H. Redmond, Trustee. je22-1mo

NOTICE OF ASSIGNMENT.

Pursuant to the "Creditors' Trust Deeds Act, 1890," and Amending Acts.

Notice is hereby given that Frank Gage Moody, of No. 6 Amelia street, Victoria, B.C., grocer, has by deed dated 22nd June, 1894, assigned all his personal estate except as in said deed mentioned, and all his real estate unto Frederick George Quick, of Victoria District, farmer, for the benefit of his creditors. Said deed was executed by said F. G. Moody, and said F. G. Quick, and trusts thereof undertaken by said F. G. Quick, on said 22nd June, 1894.

Creditors of said F. G. Moody are required to send full particulars of their claims duly proved to the Trustee at Victoria, B.C., on or before the 1st August, 1894, and all persons indebted to the said F. G. Moody, are required to pay the amount of their indebtedness to the said Trustee forthwith.

After the 1st August, 1894, the said Trustee will proceed to distribute the assets among the parties entitled thereto, having regard only to those claims of which he then shall have notice.

Dated 23rd June, 1894.
LINDLEY CREASE,
16 Chancery Lane, Victoria B.C.
Solicitor for the above named Trustee.
je24-1mo

MATERNITY (ate Samaritan) Home, removed to larger premises, at 199 Johnson street. Applicants please apply at the Home, or to Mrs. Higgins, Cadboro Bay Road, or to Mrs. Flumerfelt, Gorge Road. fe10

ELECTION CARDS

TO THE ELECTORS OF Victoria City Electoral District

GENTLEMEN:—The general election now being near at hand, and being a candidate for re-election, I wish to place my views on some of the questions commanding your attention, as well as to intimate the line of action which I shall take and the measures which I shall, if opportunity permits, support and maintain.

The party now in power have practically held office for over eleven years. Their policy has been an indefinite one on many of the questions requiring consideration. At the last general election the Opposition advocated reform in the land laws of the province, and have been able to make some important changes.

The privilege of allowing speculators and non residents to take up large tracts of land has been taken away and the lands are now available for actual settlers.

By the efforts of the Opposition the assessment of wild land has been much improved; the ad valorem principle of assessment according to the land value, is now the law.

There are two essential matters yet to be carried out in connection with the encouraging of agriculture settlers. First, the surveying of available lands for such a purpose and giving the necessary information by the Lands and Works Department; second, the making of roads to such settlements, so that the farmer may be able to bring his produce to market—such a policy as this must be adopted in order to develop and encourage the farming industry of our Province. By so doing we shall add much to our wealth and prosperity.

The railway policy of the Government has not been a business-like one. From the time of the grant given to the Esquimalt & Nanaimo Railway down to the Nakusp & Slocan deal, the interests of the Province and the welfare of the people have not been well guarded. On the one hand a corporation receives a large subsidy and an immense tract of land, free from taxation for ever; on the other, a private company is subsidized by guaranteeing the bonds to the full cost of the road as well as interest on the same for twenty-five years. One cannot but come to the conclusion that a Government policy of such a character is likely to bring the credit of the Province into disrepute.

Monopolies of any kind are to be deplored; but monopolies backed by Government aid and support are often the most difficult to overcome. Government aid to such an extent as has been given in the instances referred to precludes other roads from being assisted or built. As an instance of this we recognize the difficulty the British Pacific Railway will have in dealing with the Esquimalt & Nanaimo Railway and its existing rights. Thus by the action of the present Government in the past it looks as if the province were at the mercy of ringsters and monopolists who are despoiling the people of their heritage.

I am opposed to the executive using its power to make large appropriations of money by special warrant for roads, streets, bridges and public works, without first submitting such to the legislature. Such a course of action leads to favoritism and corruption and is not in accord with the principles of constitutional government.

I have advocated, and will continue to do so, the reduction of taxation on improvements and the abolition of taxes on mortgages. The latter impost presses doubly hard upon the borrower, and the repeal of this law would be in the interest and for the advancement of the province.

The practice followed on the eve of a general election of promising aid to public works and institutions by members of the executive should be condemned, as it is attempting to bribe the electors with their own money. The independent electors should answer this by sending men to the Legislature who will do their utmost to remove such ministers from power.

During the past four years legislation has been brought about, chiefly by the Opposition, in reforming the School Law. The residents of the cities have now greater power over the management of their schools, and more is yet desired in this particular. I shall use my best endeavors to bring this about, so that our schools may be free of all political influences.

I have also advocated further restriction on Chinese immigration and the employment of Chinese by any company seeking charters or grants from the Legislature. I have advocated and still maintain that a clause should be inserted in all bills giving such privileges or aid to prevent the employment of this class of labor.

I also have advocated the necessity of employing residents of the Province instead of non-residents or foreigners in the prosecution of all works or contracts let by the Government.

It is impossible in an address of this kind to touch on all questions affecting the Province. I hope, however, before long to have the opportunity of addressing the electors in public meeting, at which time I will refer to matters more extensively.

Hoping that my past record as a representative in the Local Legislature has been acceptable to you, I again seek your votes and support.

I remain, yours respectfully,
jn9 G. L. MILNE.

MUNICIPAL NOTICE

TAX ON DOGS.

Owners of Dogs are requested to take notice that the Tax for the year 1894 on every Dog within the City of Victoria, is now due. The provisions of the Pound By-law and the Revenue By-law, 1893, will be enforced with respect to any such tax remaining unpaid from this date.

Mr. Robert Carter is authorized to collect above tax. CHAS. KENT,
City Collector's Office, Collector.
Victoria, B.C., May 2nd, 1894. my3-2m

NOTICE.

Superior Street, between Oswego and Menzies, will be closed to public traffic till further notice.

(Signed) E. A. WILMOT,
my30 tf City Engineer.

NOTICE.

Government Street, between Queen's Avenue and Bay Street, will be closed till further notice
By order.
(Signed) E. A. WILMOT,
May 28, 1894 City Engineer.
my29-tf

NOTICE.

FOURTH STREET, between King's Road and Bay Street, is closed to traffic until further notice.

(Signed) E. A. WILMOT,
my9-tf City Engineer.

PREPARE
FOR SPRING
By leaving your orders for Additions, Alterations, Repairs, Store and Office Fittings, or any Carpenter Work with
J. P. BURGESS,
Carpenter and Builder
10 Broughton Street.

ALL ABOUT "BLACK JACK."

The Secrets of the Game and the Mystery of the "Kitty" Disclosed.

Proprietor Cook of The Bee Hive Bound Over for Trial by the Magistrate.

How to play Black Jack was thoroughly and explicitly demonstrated in the city police court yesterday, to the satisfaction of a numerous and keenly interested audience, in which, however, the "sports" were conspicuous only as absentees. For some reason or other, the case possessed no attraction for the talent, and when the information charging John Cook with being the proprietor of a gaming house was called, and expert testimony was sadly needed in solving the mystery of the much-talked-of Kitty's identity, the experts were far, far away. Mr. F. B. Gregory (Belyea & Gregory) appeared for the defence, and applied to have the case disposed of summarily by the magistrate. The question of jurisdiction was thus introduced, and after the point had been discussed at some length, the court expressed grave doubts as to having power to determine the case. Then came a further discussion as to the definition of the term "disorderly house," the magistrate finally announcing that in any event he should send the case for trial in the higher court or else dismiss it—according to the evidence presented. If a *prima facie* case was made out he would not assume the responsibility of trying it. The calling of witnesses then proceeded.

Chief Sheppard first took the stand and referred generally to the reports which had reached him in his official capacity in regard to gambling at the Bee Hive. The proprietor (defendant) had been warned two months ago by one of the sergeants that he would have to discontinue the games at his place; and again a month later he had been warned a second time by officer Palmer.

There was an objection to this testimony, and the Chief resumed the role of public prosecutor, calling Hubert Bostwick, barber of 131 Douglas street, as the first witness.

This witness told how he had on the night of the 11th inst. visited the Bee Hive, going into the bar, billiard and card rooms. In the latter he had taken part in a game of Black Jack with several others. There were five men at the same table as he was, all playing——

His Honor—You mean persons of the male sex; they were not all men as I understand the case. There was one boy or more among them.

Witness continued that there were five at his table, he being one of the five. He himself turned five or six bets and lost about $1.50. Saw a young man named Morris there, also Eugene Bernard, and a young man named Borde. Did not see the latter play at any time. Bernard took the deal once or twice, and won $25 or perhaps more on one deal. Afterwards he lost the deal and commenced to lose money. Witness had been in the house before and had played on a previous occasion, winning one dollar.

Asked to explain the game of Black Jack, witness said:

"It's a game in which one man deals, the others betting to or against him. The dealer deals two cards to each player around the board——

Mr. Gregory—One at a time.

His Honor—You're quite right, Mr. Gregory.

Mr. Gregory—We've all been there before.

His Honor—I may explain. I saw Black Jack played for the first time at 9 o'clock this morning. I wished to familiarize myself with the character of the game so that this case would be intelligible to me. It was played for me by a young man whose name I shall not mention, and the Chief of Police, who I may say seemed to know very little about the game.

Chorus of subdued voices—Oh!

"I have also been taking my first lessons in the game, so as to understand this case," Mr. Gregory explained

The witness (continuing)—Twenty-one is the game, an ace counting one or eleven at the player's choice; face cards ten each, and all other cards according to the number of the spots, the suits playing no part in the game. If the players are not satisfied with the strength of the two cards dealt them they have a right to draw to their hands, 21 being the most desirable and the highest hand. If the player has nearer 21 than the dealer, he wins the amount of his bet from the dealer. If vice versa, the dealer wins the bet. If the dealer turns up a face card and an ace—which constitutes a Black Jack—he takes everything on the board. If any player also has a Black Jack, however, the player saves his stake; and if he has a Black Jack and the dealer hasn't, he gets the deal. The dealer may also draw to improve his hand, but if he with his drawn cards gets over 21 he "busts" and has to pay all round. If, on the other hand, the player "busts" in drawing to fill his hand, he loses and pays in at once to the dealer.

"There is a little hole in the table, and whenever anyone gets a Black Jack and the deal changes the new dealer drops something into the hole.

Chief Sheppard—Drops something in? Some money, you mean? He don't drop his hat in, does he?

Witness (reflectively)—I have never seen a hat dropped in, though I haven't played the game very often. I think it's generally two bits that's dropped into the hole. I don't know where the money goes to, nor what becomes of it finally. When it's once in the hole you can't get it out. I never saw anyone try to recover it. I should call the game a game of chance, everyone being for himself.

Mr. Gregory cross-examined only as to whether or not skill had not a part in the game. If a player followed the run of the cards dealt, would it not aid him materially?

The witness did not think it could be done, but supposed if it could it would help the player to draw with more security.

Eugene Bernard was the next witness called. He told of how he had taken part in the game on the night of the 11th instant. He had had $90 when he went into the Bee Hive, and came out two hours later with $1 50. During that time he had taken the deal twice, winning between $40 and $50 the first time. Morris then took the deal, a friend going in partnership with him to make up the necessary capital, and afterwards he (witness) lost every time. He lost $50 or $60 in four or five bets. He had noticed the little hole in the table and could testify that one of the rules of the game was for the new dealer to drop a quarter in the "kettle" every time a Black Jack was turned. This was for the privilege of dealing. He had contributed his share to this sinking fund, which he supposed went to the house.

In the afternoon Clement Borde explained all about the little hole in the table, technically referred to as "the Kitty." The Kitty fund goes to the house, and is supposed to pay for the wear and tear on the tables, new cards, etc. In Mr. Borde's opinion, and he swears to having played the game thirty or forty times, "the dealer has a considerable advantage in Black Jack."

Abraham Morris, whose opinion may also be given as that of an expert according to his own testimony, deposed that it is optional whether or not the new dealer "hits the Kitty," or "feeds the Kitty," though he generally does. Here the case for the prosecution closed.

Mr. Gregory held that no evidence had been produced to show that the game at the Bee Hive was played with the knowledge of the defendant, much less that he derived any profit thereby. The magistrate, however, felt bound to send the case for trial, and the defendant was accordingly bound over in the sum of $1,000 to appear at the first court of competent criminal jurisdiction,—before a judge of the Speedy Trials court should he desire to avail himself of this privilege of having his case so summarily disposed of.

MORE LIGHT WANTED.

To the Editor:—It appears to me there is some peculiar work going on in the city council circles which would not stand very close scrutiny. There is the item of twelve miles of insulated wire that the city bought at $102 per mile. Why were not tenders called for supplying the above wire, thus giving some of our local firms a chance to bid on it. One firm was prepared to lay the identical wire down here at $92 and another at less than $75 per mile. Now, who is to blame for this? I believe it was the acting electric light superintendent; he recommended that it be bought at that price, as it was very cheap, copper having taken a drop in price. I am informed that a determined effort is being made to have the boilers, etc., constructed in Seattle. I don't think anything will ever be constructed from the specifications that have so far been furnished, which do not call for half the necessary machinery required—there being no limit to many very necessary things.

The proper way would be to call for tenders and let each one furnish his own plans to be submitted to the council and a practical mechanical engineer to report as to which would be the most economical engines and boilers of a stated horse power. If we are to have electric light why let us have it as cheap as possible and plenty of it. What was the Sooke lake scheme laid over for? Merely to carry out an expensive method of lighting the city. The person responsible for the specifications is credited with having said that the distance was too great, as seven miles was the limit of successful transmition of electricity. Now what about Quebec City with its forty miles of a circuit, Ottawa with its 13 miles; Niagara to Buffals, 30 miles; Niagara to New York City, (contemplated), 100 miles; Portland, Oregon, 43 mile circuit; San Bernardino, Cal., 56 mile circuit; Pomona, Cal., 30 mile circuit; and Seattle, (contemplated), 80 mile circuit? But perhaps the greatest and most successful is the plant which supplies Berne, in Switzerland, with electricity, which is situated 129 miles from the city and has given excellent satisfaction. Now, if after considering the above distances anyone says that the proposed Sooke lake power could not be successful he knows very little about electrical transmission.

We have in our city a firm which has guaranteed to furnish everything in complete running order and guarantee 225 lights at the city limits for less than $75,000, or instal the whole plant, including lamps and wiring of city, with 220 arc lamps of 2,000 candle power each, for less than $90,000. This would include the deed of land, dam, flume wheels, clearing the right of way—everything complete—and guarantee 600 spare h. p. for any other purpose the city wished to use it. A complete water power plant at $90,000 would pay for itself in fifteen years merely by the saving in fuel and labor alone. Hence the city would have a bonanza, and all that would be necessary to do is to use the present light until an act of parliament could be got to carry the wires along the public highway that leads to Sooke lake, as there the water supply for such a purpose is unlimited.

I hope the council will take a tumble to how things are going and keep matters more before the public. Fair Play.

CITY WATER.

To the Editor:—Since this matter has again come to the front, and will continue to do so year after year just as long as things remain as they are, if I might be allowed I would offer a few practical suggestions, as I suppose we are not for some time to have any other supply than that from Elk lake. The first question is what and when is the pollution; and secondly, how is it to be remedied?

I took the trouble two years ago to make an analysis of the water in the early part of the year, and found that it might be classed with the pure good waters during the winter months at least. In this opinion I am borne out by other analysts.

Now I think we may safely say that the percentage of sewage matter (the most objectionable feature in a potable water), is so low in Elk lake as not to require our consideration. What is then the trouble? I believe it to be this: During the summer months the flow of fresh water into the lake is small, the temperature rises, and bacteria which could not work at a lower temperature become active. At a higher a low fermentation and decomposition sets in and this stirs up the deposit at the bottom, and the water holds in suspension a large quantity of vegetable matter, as well as the afore mentioned school of bacteria.

This can to a great extent, I think, be remedied. It is a well known fact that lime is a great precipitant of organic matter. Now there is hardly any lime in Elk lake water, and I think it is to a certain extent due to this that we have so much to complain of.

I would propose to add daily where it enters Beaver lake a certain proportion of lime water, so that when taken at the taps it would contain two or three grains to the gallon or perhaps more. Lime is inexpensive, and this would only require to be done during the hot months of the year; it is not injurious in small quantities, in fact the reverse, as Loch Katrine water, which is used by Glasgow, has been blamed for causing a number of diseases, owing to the nearly entire absence of lime. I have myself known water containing 88 grains per gallon to have been drunk for years without any evil effect.

For a permanently good result there ought to be good filter beds, and for this I think that the Water Commissioners could not do better than consult the London water companies. I mention them particularly, as they supply a water from an impure source, making it good before delivery, and they have spent a mint of money to obtain this result. Why not try and profit by their experience; and I believe I am right in saying that they have gone into this matter on a larger scale than anywhere else.

Herbert Carmichael,
Provincial Analyst.

Cheap dinner sets at Cheapside

E. M. JOHNSON

37 Government Street, Corner of Broughton.

ESTABLISHED 1879.

Real Estate Agent, Conveyancer and Notary Public

Loans Effected, Rents and Income Collected, Deeds Prepared, Etc., Etc.

FOR SALE---A 1388-ACRE FARM

About 1000 Acres of which is Ploughable Prairie of First-class Quality.

120 Head (more of less) Cows, Steers, 2-year olds, etc., etc., (about 60 or more to calve this spring), 1 pedigree Hereford Bull (rising 3 years.

7 Mares (in foal to a good stallion), 1 Horse, Pigs, Chickens, etc.

Ploughs, Harrows, Reaper, Fanning Mill, Wagon, Sleds and usual Farm Implements.

Double Harness, Chain Harness, Bull Chains, Saddles (ladies and gent's), Bridles, etc.

Blacksmiths' Bellows, Anvil and Tools and Carpenters' Tools.

9-Room House (shingle roofed; Stable for 10 horses, with hay loft above; Stone Roothouse, Store Buildings, Dairy, Cow Sheds, etc., etc.

4 Miles (about) Standing Fences, in good order; Corralls, 10 miles barbed wire and staples; about 2,500 Posts on the ground, ready for use, etc., etc.

Small Lot Household Furniture, Stove and Pipes, Cooking Utensils, Crockery, etc., etc.

This Property is within easy distance of many of the most important Gold, Silver and Coal Mines in West Kootenay. The population of this district will increase this year by at least 10,000; the area of farm land is very limited, and from this it may be fairly asserted that beef and all classes of farm produce will find a ready and lucrative market. The soil is the best bottom land, and the locality is one of the few places in the Province where so large a piece of good farm land can be found in one block. A river runs through the property, and rainbow trout are plentiful and afford capital sport. Deer abound in considerable numbers. Bear, Wolf, Coyote and other large game are to be found in the hills. There are two creeks recorded and belonging to the estate, one flows all the year round. Limestone and brick clay are to be had in the valley.

The Gattle are well bred; a much larger herd could be farmed with the place. The bunch grass on the hills in the vicinity covers many thousands of acres, and is available to the few land owners in the valleys. All buildings and fences about the farm are a good order, and farming operations can be gone on with at once; about 180 acres of ploughing have been, so far, provided for this year's work.

The Climate is not severe, the land being about 1,100 feet above sea level; the station was for many years the winter quarters of the H. B. Co.'s pack trains. There is a weekly express in and out. Goods and supplies at wholesale can be procured on order and delivered in 48 hours.

The Title is by grant from the Crown, and is free of all encumbrances. Immediate possession can be given.

Important Railway works are now in progress within moderate distance, and two railway lines have been run to pass close to or through the estate, which can be reached in the spring in three days' journey from Victoria.

The South West Kootenay District, British Columbia, judging from the actual ore products of the mines this winter, is destined in the next year or two to become one of the richest and most important mineral centres in the world. Statistics show, that although the district is in its primary stage, the mines have developed ore veins rich enough to warrant the investment of over million dollars. When these mines come to be worked systematically, there will be an

Influx of Population, which will require beef and farm produce in large quantities. The limited quantity of really good farm land in the district to supply these requirements makes this

A BONANZA!

To any person or corporation having the capital and knowledge necessary to develop and work this estate. A store, hotel and blacksmith shop could be run in connection with the farm.

P. O. BOX 188. TELEPHONE NO. 74.

FOR THE TEETH & BREATH. TEABERRY. PRICE 25¢ ZOPESA CHEMICAL CO. TORONTO

PUBLIC NOTICE.

The undersigned will make loans from $1 to $1,000 on any approved security.

VICTORIA LOAN OFFICE,
133 Government Street.
Priva entrance on Pandora Street. oc18

NOTICE is hereby given that 30 days after date I intend to make application to the Chief Commissioner of Lands and Works for permission to lease the following described lands for the purpose of quarrying stones, commencing at the southeast corner of Lot 50, Renfrew District, running north 20 chains, thence east 60 chains, thence south 50 chains to shore line, thence following shore line to point of commencement.

F. W. VINCENT.
May 30th, 1894. jel-30t

RUPTURE More CURES have been effected by my Trusses, with perfect ease to wearer, than by all other devices combined. They retain largest Rupture under severest strain. A system of fitting has been perfected the last 25 years, fully equal to personal examination by mail. 27 patents to overcome DEFORMITY Ill. book free CHARLES CLUTHE, 134 King St. W., Toronto

Dr. J. COLLIS BROWNE'S CHLORODYNE.

Vice-Chancellor Sir W. Page Wood stated publicly in court that Dr. J. Collis Browne was undoubtedly the inventor of Chlorodyne that the whole story of the defendant Freeman was literally untrue, and he regretted to say that it had been sworn to.—*Times*, July 13 1864.

DR. J. COLLIS BROWNE'S CHLORODYNE IS THE BEST AND MOST CERTAIN REMEDY IN COUGHS, COLDS, ASTHMA, CONSUMPTION, NEURALGIA RHEUMATISM, &c.

DR. J. COLLIS BROWNE'S CHLORODYNE is prescribed by scores of orthodox practitioners. Of course it would not be thus singularly popular did it not "supply a want and fill a place."—*Medical Times*, Jan. 12, 1885.

DR. J. COLLIS BROWNE'S CHLORODYNE is a certain cure for Cholera, Dysentery, Diarrhœa, Colics &c.

CAUTION — None genuine without the words "Dr. J. Collis Browne's Chlorodyne," on the stamp. Overwhelming medical testimony accompanies each bottle. Sole manufacturer. J. T. DAVENPORT, 33 Great Russe St., London. Sold at 1s. 1½d., 2s. 9d., 4s.
ap28

E. G. PRIOR & CO.

LIMITED LIABILITY.
VICTORIA, VANCOUVER AND KAMLOOPS.

Builders' Hardware.
Locks, Hinges, Nails, Sash Weights, Cord Fasteners, Lifts, Pulls, Hooks, Bolts. Brackets, etc.

Loggers' Supplies.
Double and Single Bitted Axes, Cross Cut and Felling Saws, Cant Hooks, Peavies, Ox Bows, Goad Sticks, Log Rules, Boot Caulks, Chains, etc.

Mechanics' Tools.
All kinds of Blacksmiths' and Carpenters'.

Wagons.
Team, Farm and Spring Wagons.

Carts.
Dump, Road and Speeding Carts.

Carriages.
Buggies, Surreys, Gladstones, Kensingtons and Phaetons.

Farm Machinery and Implements.
Binders, Mowers, Rakes, Plows, Harrows, Seed Drills, Cultivators, Forks, Spades, Hoes, etc., etc.

Pumps.
In great variety, including Spraying Outfits for Orchards.

Pipe.
Water and Gas (galvanized and black), Pipe Fittings and Brass Goods.

Iron and Steel.
Plates, Bars and Hoops.

ALL AT PRICES TO SUIT THE TIMES.
SEND FOR CATALOGUE OR SEE OUR GOODS BEFORE PURCHASING.
mri-apl

• • CARIBOO • •
NECHACO. QUESNELLE

JAMES REID,

QUESNELLE MOUTH,

A full stock of GROCERIES, consisting in part, of the best brands of Flour, Bacon and Beans. Also Mining Outfits, Hardware, Boots and Shoes, Ready-made Clothing, Hats, Dressed and Rough Lumber, Shingles, etc. mr11-6m-d&

SNOWFLAKE FLOUR

FOR FAMILY USE,
IS THE BEST IN THE MARKET.

Ask Your Grocer for It. Have No Other.

MAFUFACTURED BY
Red Crown Roller Mills,
ALBANY, OREGON. au1

CHAS. HAYWARD,
Funeral Director & Embalmer
52 GOVERNMENT STREET, VICTORIA.
★★
The largest and best appointed Undertaking Establishment in the Province.

In the SUPREME COURT of BRITISH COLUMBIA

In the matter of the Quieting Titles Act and in the matter of the Title of James Isbister to Lot Number 11, par of Suburban Lot 55, Esquimalt District, according to Map 10, deposited in the Land Registry Office Victoria, British Columbia.

NOTICE is hereby given that James Isbister of the village of Esquimalt, British Columbia, on the 16th day of February, 1894, applied under the Quieting Titles Act for a Declaration of Title to Lot Number 11, part of Suburban Lot 55, Esquimalt District, according to Map Numbered 10, deposited in the Land Registry Office, Victoria, British Columbia, and he has filed a petition and produced evidence before the Honourable Mr. Justice Walkem, whereby he appears to be the legal and beneficial owner of the said land in fee simple in possession. Any person having or claiming any title or interest in the said land or any part thereof, is required on or before the 16th day of July, 1894, to file a statement of his claim, verified by affidavit, with the Registrar of the Supreme Court of British Columbia, at Victoria, and to serve a notice thereof on Mr. Alan S. Dumbleton, 51 Langley St., Victoria, B.C., solicitor for the petitioner, and in default of so doing, every such claim will be barred and the said James Isbister will be declared the legal and beneficial owner in fee simple in possession of the said piece or parcel of land free from all rights, interests, claims and demands whatever, except and subject to the reservations in the 23rd Section of the said Act, and therein numbered respectively (a) and (b).

Dated this 10th day of April, 1894.

ALAN S DUMBLETON,
Solicitor for the Petitioner.

Approved,
Geo. A. Walkem, J.
ap11-td

The Colonist.

WEDNESDAY, JUNE 27, 1894.

PUBLISHED EVERY DAY EXCEPT MONDAY.
BY
THE COLONIST PRINTING & PUBLISHING COMPANY, LIMITED LIABILITY.

W. H. ELLIS, Manager. | A. G. SARGISON, Secretary.

TERMS:

THE DAILY COLONIST.

Per year (postage free to any part of Canada) $10 00
Parts of a year at the same rate.
Per week (if delivered) 25

THE WEEKLY COLONIST.

PUBLISHED EVERY FRIDAY MORNING.

Per year (postage free to any part of the Dominion or the United States) ..... $ 2 00
Six months 1 25
Three months 75

Subscriptions in all cases are payable *strictly in advance.*

ADVERTISING RATES:

REGULAR COMMERCIAL ADVERTISING as distinguished from everything of a transient character—that is to say, advertising referring to regular Mercantile and Manufacturing Business, Government and Land Notices—published at the following rates: Per line, solid nonpareil, the duration of publication to be specified at the time of ordering advertisements:

More than one fortnight and not more than one month, 50 cents.

More than one week and not more than one fortnight, 40 cents.

Not more than one week, 30 cents.

No advertisement under this classification inserted for less than $2.50, and accepted only for every day insertion.

Theatrical advertisements, 10 cents per line each insertion.

Advertisements unaccompanied by specific instructions inserted till ordered out.

Advertisements discontinued before expiration of special period will be charged as if continued for full term.

Liberal allowance on yearly and half-yearly contracts.

WEEKLY ADVERTISEMENTS—Ten cents a line solid Nonpareil, each insertion. No advertisement inserted for less than $2.

TRANSIENT ADVERTISING—Per line solid nonpareil:—First insertion, 10 cents; each subsequent consecutive insertion, 5 cents. Advertisements not inserted every day, 10 cents per line each insertion. No advertisement inserted for less than $1.50

Where cuts are inserted they must be ALL METAL—not mounted on Wood.

Bring Three Coupons and 10 cents.

PORTFOLIO No. 7.

NAME.....

P.O.....

Masterpieces from the Art Galleries of the World.

If by mail, Three Coupons and 12 cents.

A SURVEY OF THE SITUATION.

The Opposition papers during the campaign have been, in all conscience, violent enough and abusive enough, but out of the great volume of evil-speaking, lying and slandering that has been poured over the country like a flood, not a single charge of jobbery or corruption or of serious misdoing of any kind has been formulated against the Government. The boldest attempt to give a slander a tangible shape was the repetition of the charges connected with the Nakusp and Slocan guarantee, but everyone knows the lame and impotent conclusion to which the attempt to injure the Government with respect to that matter came. The Government demanded an investigation, a Royal Commission was appointed composed of men against whose ability and impartiality not a word could be said. But when it commenced its inquiry not a single member of the blatant Opposition had the courage or the manliness to attempt to prove that the Government or any member of it had been guilty of a single corrupt act.

It has been pretty much the same with all the charges and reproaches of the Opposition. They have been confined to indefinite statements made in language more or less virulent, by men who could not be held responsible for their words. As soon as proof was required and evidence demanded, the charges so boldly made dwindled into insignificance and it appeared that the persons who preferred them were themselves surprised to discover on what a shadowy, unsubstantial foundation they had been built. At the beginning of the last session of the Assembly, the public were told about the wonderful scandals that were about to be revealed, but when the session ended not a word had been said that really affected the character, official or private, of any member of the Government. Those gentlemen have been before the country for some time for re-election, and nothing has been said against them that is worth a moment's serious consideration.

The Opposition's criticisms on the policy of the Government have been quite as harmless and as ineffectual as their attacks on the character of its members. A great fuss was attempted to be made about the matter of redistribution. The late Government promised to bring in a redistribution measure immediately after the census had been taken. When the present Government set about performing that promise they found that the census figures as regarded the relative population of Island and Mainland were ridiculously incorrect. It would be manifestly unjust to redistribute the representation on the basis of the census returns. The redistribution measure was postponed for a year. This postponement did not do the least injury to anyone as the Legislative Assembly had another year to live. At the next session of the Legislature the Government brought down a redistribution bill which was so well considered and so fair to all sections of the Province that the opposition to it was of the most perfunctory nature. The best compliment that has been paid the Government's redistribution measure is the redistribution plank which the editor of the News-Advertiser with great labor hewed out for the Opposition platform. It is in principle a mere imitation of the Government's measure.

The school legislation of the Government has been, in the estimation of the Opposition, so good and so well adapted to the circumstances of the country that they have claimed the credit of it for themselves.

The same may be said of the Government's land policy. The altered circumstances of the country required a change in the management and disposal of the public lands of the Province. The Government saw the necessity of a change from the system that had been so long in operation, and they made it. The Opposition, having really no fault to find with the course pursued by the Government with respect to the public lands, would have the people believe that it is due to their influence that the land policy of the Government has been improved.

The policy of progress and improvement pursued by the present Government is so well suited to the circumstances of the country and so acceptable to the people that the Opposition tacitly confess that they cannot improve upon it. All that the editor of the News-Advertiser promises with respect to it is that the Opposition, when they get into power—under his leadership of course—will administer the Public Works Department more carefully and with a greater regard for economy than the present Government have done. It is pretty well known now how carefully he has administered the funds intrusted to him, and the results that his administration have produced have been so beneficial to those most deeply interested, that the public will be able to estimate his promises and assurances in this regard at their true worth.

The Opposition have, in their eagerness to attain place and power, done their utmost to destroy the credit of the Province. That they have not been able to injure it in the slightest degree is strong proof of the confidence which the best judges in matters of finance, place in the soundness of the policy pursued by the present Government. If they had any doubt as to the discretion of the Provincial Finance Minister and the willingness of the Legislature to follow his guidance in money matters, there would be very soon an unmistakable indication of their loss of confidence in the shape of a fall in the value of British Columbia securities. The Opposition bear the strongest testimony to their belief in the healthy condition of the finances of the Province when their Leader in his "financial plank" attempts nothing more than to suggest a few unimportant changes in the way in which the accounts of the Province are kept. Those changes, if made, would not have the slightest effect on the financial policy of the Government.

A review of all that the Opposition have said and written against the Government shows that they have had really very little to say against either its personnel or its policy. They have expended their strength in inventing grievances and in magnifying small and unimportant matters—in making mountains out of molehills.

"AN ABLE MANIFESTO."

Mr. Hugh McCutcheon, North Yale, has issued what the lower Mainland papers are pleased to refer to as "an able manifesto." It is a characteristic production, reflecting that narrow sectionalism which is the distinctive policy of the Opposition in every part of British Columbia. They see nothing or believe in nothing that does not affect their own particular Districts. They oppose everything that benefits any portion of the Province but their own.

Mr. McCutcheon believes in and admits advocating the Shuswap & Okanagan Railway on the terms under which it was built, which pledges the credit of the Province to the extent of $25,000 per mile. He opposes the Nakusp & Slocan Railway, which pledges the credit of the Province to the extent of $17,500 per mile. The latter, it is needless to say, does not affect the constituency he is running for.

Mr. McCutcheon is very anxious to see the Nicola Valley Railway and the Cariboo Railway built at any cost, but says not a word about the Chilliwack Railway, and condemns the Canada Western project. The first two, of course, are of particular interest to his constituency.

In referring to roads, trails and bridges he remarks that "it is a matter of record that I have urged their being built *in all parts of the district*—to Notch Hill, Salmon Arm, Tappen Siding, Grand Prairie, Fish Lake, Lewis Creek—and in fact to all places where new settlers had gone in or miners had located and needed lumber and materials and an outlet for their mines or the produce of their farms." In short, Mr. McCutcheon would promise everything and would give everything to his own district to get elected, and yet he talks in the most nonchalant fashion about the "reckless financial management of the Government," forgetting that to provide on an equitable basis all these improvements for all districts of the Province must entail vast expenditure and greatly increase the public debt. The Government has endeavored to fairly meet the needs of every part of the Province. Mr. McCutcheon must see that in condemning the Government for doing for the whole what he advocates for one particular district he condemns himself. He is, moreover, a sectionalist, and a very greedy one at that, in not wishing to extend to others what he would have for himself.

It is one of the most significant features of this campaign that Opposition members have in no instance condemned the Government for or voted against expenditures in their own district. We notice Mr. Semlin was careful to say at a meeting the other day that he never opposed anything appropriated for Yale. Of course not, it is always appropriations in some other part of the country that he objects to. In the final count it all depends upon whose ox is gored.

According to Mr. McCutcheon's own story, he is a very remarkable man in his way. He takes credit for the Shuswap & Okanagan Railway, the Columbia & Kootenay, for roads, trails, and bridges in Yale, for the present land laws, the Inland Agricultural Society, the Registry office at Kamloops, and the Provincial Home, because he says he advocated all these while controlling the Inland Sentinel. In short, the inference to be drawn from his remarks is that if anything else good came out of Nazareth during that time that ought to be set down to his credit too. A most modest man is Mr. McCutcheon: Mr. Martin did nothing, Mr. Vernon nothing, the Government nothing in these matters to entitle them to any recognition. Surely a strange vision must have come to Mr. McCutcheon, who all these years supported the Government, that he should so suddenly have become disillusioned, and, surely, granting that his influence editorially was so powerful as to have accomplished all these things, he should at least credit the Government for having adopted so many useful hints, even if they had their mainspring and origin in his own massive brain. He is apparently too selfish and short-sighted for that small act of grace.

The amusing part of it all is, however, that the Oppositionists, Messrs. Brown, Cotton, &c., claim that they were the authors of the good things accomplished by the Government during a time when Mr. McCutcheon was supporting the latter. Either Mr. McCutcheon stole the Opposition thunder or they stole his. There seems to be a heavy score to settle between them somewhere.

A CARPET-BAG CANDIDATE.

It appears that Mr. N. C. Schou, of Burnaby, has been set up to oppose Col. Baker in East Kootenay. Personally Mr. Schou is what we call in ordinary social parlance "a decent fellow." He is a fair speaker and a man of intelligence. He conducted for a time the defunct Commonwealth, is Reeve of Burnaby and was for a period editorial-writer on the News-Advertiser. Apart from that, as a very recent arrival in the Province he is known to few outside the localities in which he has resided for a short time, and is a total stranger to East Kootenay. Of himself he would not dream of doing what every person of good sense must regard as "cheeky" and as an insult to the District offered by the faction who sent him there. Up to the present there had been no talk of opposition, and there is to-day no opposition to Col. Baker by the people of his own riding; but in order to prevent a fifth supporter of the Government and another Cabinet Minister being elected by acclamation, it was deemed expedient by the Opposition to send a man up there from Westminster, who is not acquainted with a single elector and who will probably not be known, even by name, to six men in the district. Mr. Schou, we believe, would not himself be guilty of such presumption, and we sympathize with him in having been wheedled into a position which must be repugnant to his own sense of propriety. However, by the time the elections are over he will have had an experience that will be of advantage to him and to others whose assurance outweighs their judgment.

Had Col. Baker's opposition arisen from within his own riding, or had his opponent been an outsider of acknowledged political standing and the representative of some party or set of views, then there could have been no objection raised, but the present is so evidently a move to annoy that gentleman, who is just now devoting all his time to the work of relieving distress in the Fraser Valley, that it merits just condemnation. It is another and a striking illustration of the spite shown towards Col. Baker by certain members of the Opposition during last session, and is just what might be expected from the calibre of the men who are responsible for it. As we have already intimated, we have nothing to say against Mr. Schou personally, and only regret to see a young man of good parts and evidently good intentions being made the tool of a few politicians, who are in many ways his inferiors, and of whose company he will soon learn to be thoroughly ashamed.

As an evidence of weakness in the country nothing could be more significant than the putting up of Mr. Schou, of Westminster, to oppose Col. Baker in East Kootenay. The Opposition have been boasting that from every constituency were coming, like huge tidal waves, expressions of dissatisfaction and evidence of terrible reaction that would sweep the Government out of existence. As they are unable to find men to oppose the Government in two ridings, whereby four supporters were returned by acclamation, they, to avoid a similar occurrence in East Kootenay, send up a total stranger to act as an obstructionist. Nothing could be more fatal to their vain boastings than this very act of factious opposition and political spite, which is only an instance of that bad generalship on the part of its friends of which the Times complained so bitterly on Monday evening.

Sending Mr. Schou to Kootenay is, we are convinced, a stupid blunder, as well as a direct insult to the constituency. Col. Baker should have been allowed to continue his work on the Fraser, and should not have been harassed by a spiteful and scheming opposition who had no other object than to keep up appearances and to hide their own weakness.

Drink Victoria-Phœnix Lager Beer.

IX L Carving Set at Cheapside.

Children's Sailor Blouses in cream serge, navy serge, Galatea stripe, etc. See them, at Reid's, 122 Government street.

MISCELLANEOUS.

USE
MEXICAN MUSTANG LINIMENT for Man and Beast!

It quickly cures
Cuts, Burns, Corns, Bruises. Chilblains, Bunions,
Cracks between the Toes,
Scalds, Piles, Swellings, Ulcers, Stiff Joints, Old Sores,
Inflammation of all kinds,
Lame Back, Pimples, Rheumatism, Pustules, Caked Breasts, Eruptions,
Diseased Tendons, Contracted Muscles, And all Lameness and Soreness.

Langley & Co., Wholesale Agents for British Columbia.

NICHOLLES & RENOUF
LIMITED.
AGRICULTURAL IMPLEMENTS
BUILDERS' HARDWARE.
PAINTS AND OILS.
PRICES TO SUIT THE TIMES

KAslo

Kootenay Lake, B.C.

Is the centre for the Silver-Lead Mining Industry of the famous Slocan Region, which is now sending $75,000 worth of Ore to Kaslo per week for shipment to the American smelters.

The right of way for the Kaslo-Slocan Railway has been cleared, and the bridge foundations have been put in place, so that the work of grading and track-laying may proceed at the earliest possible moment after the snow disappears.

The Kaslo-Slocan Region has many mines which, even at the present low price of silver, bring a return of $100 to the ton. Mining men from all parts of the world say that it is the richest silver district known. The progress of development work in the mines verifies this statement.

Thousands of men will be employed in these mines. The natural base of supplies is Kaslo, which is admirably adapted for the purpose, being a beautiful townsite, situated on a bay possessing excellent shipping advantages.

The growth of Kaslo last year was very considerable. It is now an incorporated town, having a population of 2,000 people. That this population will be doubled before the end of the present year is unquestioned.

Kaslo offers to investors a most promising field. The opening up of the mines tributary to it must build up Kaslo. The development of these mines is now in progress. Many others will be worked as soon as easily accessible. An investment in a Kaslo lot and in improving the same will bring good results.

The Kaslo-Kootenay Land Co. control the original townsite. They are offering all property at reasonable prices and upon easy terms of payment. All inquiries for particulars will be promptly and fully answered.

Apply to

ROBT. IRVING, General Agent,
O. T. STONE, Agent, Kaslo, B.C. Victoria, B.C.

THE BRITISH COLUMBIA
SUGAR REFINERY.

PRICE LIST.

Granulated, in Bbls. or 100 lb. Bags	4⅞c. per lb.	
Yellow, according to quality	4⅛ to 4½c.	"
Paris Lumps in Bbls. or 100 lb. Bags	5⅞c.	"
Powdered, Icing and Bar, in Bbls	6¼c.	"

(APPLICABLE TO LOTS OF 5 BARRELS OR EQUAL.)

Payment by spot cash. All prices subject to change without notice. Special terms for lots of 100 barrels and upwards.

The Company guarantee their Sugars to be absolutely pure.
Their Sugars are superior to any other in the market. Every dealer in Victoria knows this.
Consumers do not obtain more weight of inferior sugar for the dollar than they do of the British Columbia product; then why not have the best and at the same time support native industry.

When You Ask for B.C. Sugar See That You Get It.

NO CHINESE LABOR EMPLOYED.

AUCTION SALES.

AUCTION

MORTGAGEE'S SALE OF VALUABLE LANDS, WADDINGTON ALLEY AND TOPAZ AVENUE.

THIS DAY
AT 11 O'CLOCK A.M.

I have been instructed to sell at my salesroom, Wharf street, Victoria, by virtue of a certain mortgage dated 9th March, 1893, and registered 21st April, 1893, in Charge Book Vol. 11, Folio 851, No. 14451B, in the Lands Registry Office, Victoria, all those pieces or parcels of lands known as, viz., Subdivisions 5 and 6 of Lot 190,

WADDINGTON ALLEY.

Also part of Lot or Subdivision 19, being portion of Section V., Victoria District, now within Victoria City, having a frontage of 131 feet on Topaz Avenue and 495 feet on Fourth street, more or less, which is a continuation of Quadra street, and extends through the Tolmie Estate to the Saanich Road. This property will be sold in two lots, the north and south halves. Terms of sale, one half cash, balance on mortgage 7 per cent. per annum.

For further particulars apply to Yates & Jay, Solicitors for the mortgagee, or to

je16-td GEO. BYRNES, Auctioneer.

H. CUTHBERT & CO.
AUCTIONEERS,

Are favored with instructions to sell by Auction at their Salesrooms, Broad street, on

THURSDAY, JUNE 28, at 2 P.M.

A portion of the magnificent

RESIDENTIAL - PROPERTY

At Mount Tolmie, Victoria District, owned by the Mount Tolmie Building Association, Limited, comprising about 60 acres, in parcels of 2 to 10 acres, to suit purchasers: also 40 large building lots containing about one third of an acre each, and a new modern 6-roomed house standing in an acre of ground, all of which will be sold without reserve.

TERMS—One-fourth cash, balance in 6, 12 and 18 months, with interest at 7 per cent; 5 per cent. discount for cash, when perfect title will be given. Positively no Reserve

This is not an attempt to determine the value of this property in the open market, as the vendors know that in hard times any property is likely to be sold much under its value. But the Association have to pay taxes on a large tract of valuable land, and they have determined to place this portion of their property on the market at what it will realize, in order to meet these obligations. Unlike mortgage sales, there is no upset or reserve price. Every piece of property offered MUST BE SOLD. An opportunity to get a piece of desirable land so near a city, in a beautiful situation, at any price a man cares to offer, has never occurred in the province before.

For maps showing property to be sold, views of property and full particulars, apply to

HERBERT CUTHBERT & CO.
je24 Leading Auctioneers.

AUCTION OF FURNITURE

Thursday, June 28th, at 11 a.m.

I have been instructed by Mrs Sangster to sell at her residence, No. 13 Humboldt street, near the Park road, all her furniture, consisting of: DRAWING ROOM—Carpet rug, lace curtains, walnut table, hanging lamp, mirror, parlor suite, ornaments, chairs, tea table, b. w. whatnot. DINING ROOM—Sideboard, bed lounge, sofa, chairs, stove, pictures, lamps, cutlery, window blinds, arm chair, extension dining table. FOUR BEDROOMS—In oak, ash, cherry and maple bedroom suites, wire and spring mattresses, pillows, bedding, chamber sets, carpets, etc. KITCHEN—A fine (nearly new) Jubilee range, granite and tinware, tea and dinner sets, fruit jars, washtub and board, kitchen table and chairs, etc.

ju24 G. BYRNES, Auctioneer.

FIRST ANNUAL SALE.

H. CUTHBERT & CO.
AUCTIONEERS,

Are favored with instructions to sell by auction at the

Conservatories of Mr. G. A. McTavish, Beacon Hill Park,

—ON—

FRIDAY, JUNE 29TH

a large and choice surplus stock of

FLOWERING AND DECORATING

PLANTS

Including Palms, Ferns, extra fine Fuchsias and Geraniums in many varieties, Petunias, Begonias, Rex Begonias, Babardia, Stephonotas, Acacias, Passion Flowers, Crotons, Orchids and a large number of Hanging Baskets, Rustic and Cork Window Boxes.

The only entrance to the sale will be on Humboldt street, opposite Mr. Vernon's.

ABSOLUTELY NOT ON VIEW BEFORE THE HOUR OF SALE.

This is one of the most important sales of Plants held in the Province in recent years. These conservatories are the largest and best stocked in British Columbia, and some of the choicest gems in the houses will be included in this sale.

Terms spot cash. Purchasers must be prepared to take delivery of goods immediately.

HERBERT CUTHBERT & CO.,
je24 Leading Auctioneers.

H. CUTHBERT & CO.
AUCTIONEERS,

are favored with instructions to sell by

AUCTION

—ON—

Tuesday, July 3rd, at 2 p.m.

THE VALUABLE FURNISHINGS OF "JOLIMONT," THE RESIDENCE OF W. H. BAINBRIDGE, ESQ.,

Comprising the elegant and modern appointments of dining, drawing and breakfast rooms, 2 bedrooms, halls, landings, kitchens, etc., also electro-plate, China, bric-a-brac, linens, pictures and the contents of outhouses, including an English four-wheel dog cart, suitable for one horse or a pair.

The charming residence, situated near The Willows, on Cadboro Bay Road, standing in its own grounds (about 5 acres), well sewered, with city water laid on and all modern improvements, commanding one of the most extensive and magnificent views in British Columbia, to let or for sale.

Further particulars in future advertisement, or apply to

HERBERT CUTHBERT & CO.,
Leading Auctioneers.

COLTART & JENNS,
Brokers, Notaries Public.

SPECIAL ATTENTION PAID TO COLLECTING RENTS.

LOANS NEGOTIATED

COMPANIES REPRESENTED:

Atlas Fire	Capital and Assets,	£1,200,000
United Fire, City of London, Palatine	" "	1,420,000
Manchester Fire,	" "	1,800,000
Equitable Life	" "	$175,000,000

Losses settled without reference to home offices. je20

Highest of all in Leavening Power.—Latest U. S. Gov't Report.

Royal Baking Powder

ABSOLUTELY PURE

AUCTION SALES.

June 27—Mortgagee's sale. G. Byrnes.
June 28—Household furniture. Geo. Byrnes.
June 28—Mount Tolmie Real Estate. H. Cuthbert & Co
June 29—McTavish's Plants. H. Cuthbert & Co.
July 3—Household furniture. H. Cuthbert & Co.
July 7—Four houses and two lots, Fernwood. G. Byrnes.

THE CITY.

THE band concert at the drill hall, which was to have been held next Saturday, has been postponed until the evening of the 7th of July.

"LADY WINDERMERE'S FAN," which was to have been the attraction at The Victoria last evening, will not be seen for some weeks, the date being advanced to July 20.

THE flag of France floated at half mast on the Poodle Dog restaurant and also the Driard hotel yesterday in token of respect to the memory of the late M. Carnot, France's assassinated president.

IN THE city police court yesterday, Joseph W. Carey for a breach of the Health by-law was fined $5 and costs; the case of Ewen Morrison, charged with a breach of the Revenue by-law, was dismissed.

THE strawberry festival and sale of work at the First Presbyterian church will be worth remembering this evening. A novel feature will be a table of work presided over by little girls. The work will be chiefly their own.

THOUGH the stonecutters did not get back to work yesterday as at first expected, there is no hitch in the settlement with Mr. Adams, which is quite satisfactory to both sides. The men yesterday took their kits of tools back and made preparations to resume work this morning.

THE Great Northern Railway will run special trains to Spokane from Seattle on July 2ad, starting at 10:30 p.m., carrying all delegates and their friends to the Christian Eadeavor state convention, to be held at Spokane from July 3 to July 5. A one fare rate has been made for the round trip.

EUGENE BERNARD, who was convicted in the Speedy Trials court on Monday of attempting to commit suicide, is still in custody at the provincial jail. The court ordered his release on substantial bonds, to appear for sentence when called upon, but he has not yet been able to secure the necessary sureties.

THE body of the Trial island hermit will likely be exhumed this week by gold seekers. Before the unfortunate man started out on the expedition that terminated in his drowning, he borrowed $50 in gold coin from a friend, and the supposition is that when his body was found the gold in his pocket was overlooked, as owing to the decomposed state of the body it was interred as quickly as possible. Now there is some talk of digging up the body to recover the money if possible.

THE Willing Workers of Christ Church Cathedral made a genuine success out of their sale of work yesterday afternoon at the school room. Mrs. Wollaston, the president, and Miss Lettice, the secretary, assisted by a bevy of young ladies were as busy as possible looking after the wants of purchasers and serving the dainty afternoon tea. All the wares displayed for sale were the work of the society. The proceeds, which go to the Sunday school fund, were quite satisfactory.

A GREAT many friends attended the funeral of the late Mrs. Jacob Sehl yesterday, the funeral leaving the residence at half-past ten and proceeding to St. Andrew's (R.C.) cathedral, where requiem mass was celebrated by Rev. Father Nicolaye, who also officiated at the grave. The service at the church was made more impressive by the solemn music played on the organ by Mrs. Lombard. The casket was almost hidden beneath masses of beautiful flowers, the loving gift of friends. Messrs. George Stelley, Joseph Loewen, B. Van Volkenburgh, T. J. Burnes, Thos. Geiger and Geo. Pelletier acted as pall-bearers

JACOB MUNDORF, from whom his wife secured a legal separation a few weeks ago, having failed to come to an agreement as to alimony, the petition came up before Mr. Justice Crease yesterday for settlement by the court. Mrs. Mundorf being examined as to the value of the husband's income stated it was between $2,500 and $3,000 a year. She had always, she said, had great difficulty in getting money from her husband, and told how her sons and even the daughters used to get out in the hills to round up cattle for branding on the ranch. Jacob Mundorf was quite willing to leave the matter in the hands of the court as to what alimony he was to pay. His Lordship reserved his decision. Mr. S. Perry Mills appeared for Mrs. Mundorf; Mr. H. D. Helmcken for the other side.

JOHN GRIFFITH "Faust Co." appear at the Victoria Theatre Friday and Saturday evenings next, and give a grand family matinee on Saturday afternoon. There have been more nice things said about this attraction than any company that has visited the Coast in years. Mr. Chas. Poe, general passenger agent of the Northern Pacific Railroad, says in a special telegraph, "That no theatrical company has ever gone over line and created more sensation and favorable comment than this one." This company carries all the scenic, electric and mechanical effects and no one should miss seeing this performance. Secure your seats at once if you are going, as indications point to standing room being at a premium. The company includes several eminent artists, embracing Mr. John Griffith, late of Mr. T. W. Keene's company; Miss Olive Martin, late with Sol Smith Russel; Mrs. Henry Vandenhoff, late with Warde-James' company, who will be pleasantly remembered in this city; Mr. Ulric Collins, late leading man with Clara Morris, also with Edwin Booth; Mr. William Lawrence Roberts, associated with Mr. Lewis Morrison for four continuous seasons. Mr. Phil. Riser, the master machinist of the company, holds the position of assistant stage carpenter of "The Auditorium," Chicago, and is with this company directing the accessories for the summer season. Many others of theatrical fame and prominent artists, including the Nuremburg quartette, complete the roster of this organization. *

THE latest productions of John Stirling's art as a cartoonist, at Frank Campbell's Corner, are creating quite a sensation in Victoria.

THE E. & N. railway announce a special and attractive Dominion Day service, as will be seen by the formal announcement in another column.

A FINE view of the Mount Tolmie property can be seen at Messrs. H. Cuthbert & Co.'s salerooms. It has been prepared specially for the sale, and is well worth seeing.

FORMAL notice has been given by Ald. Keith-Wilson of his intention to move at the next regular meeting of the city council for the appointment of Messrs. J. H. Todd, W. J. Macaulay and B. W. Pearse, as sewerage commissioners.

MUSIC for the entertainment of No. 1 company of the Garrisen Artillery, at the Gorge to-morrow evening, has been in rehearsal by the vocal talent of the organizers with very promising results. The indications are that the affair will rival in success even that of last season.

THERE will be a public meeting of the candidates in North Victoria district this evening, in Sidney, both Mr. Booth, the government candidate, and his opponent, Captain Robertson, being announced to speak. The Premier has been invited to also address the electors, and has promised to do so.

MR JOSEPH W. CAREY requests that a correction be made in reference to his stand as a candidate for the suffrages of the electors of South Victoria district. He says that he is not running in the opposition interest, but if elected will go into the house as a staunch supporter of the government of Premier Davie.

W. H. PRICE, of Bury, Englahd, has arrived in town to take charge of the manufacturing department of the Okell & Morris Fruit Preserving Co.'s business. Mr. Price was connected with the firm of Meadowcroft & Co. (Stanley Preserve Works), which took the gold and silver medals at the London International Exhibition in 1893.

STILL another adjournment was the record of the board of licensing commissioners yesterday, the business on the list being put forward until Thursday (to-morrow) by request of Mr. Helmcken, who appears for the applicant for a license for the basement of the Board of Trade building. This will be the chief item of business to be considered.

REGULAR train service will be resumed on the Great Northern Railway to-day, the first train leaving Seattle at 11:10 p. m. The damage caused by high water has been fully repaired and there will be no further interruption to traffic. The steamer Rosalie, leaving here at 9 a.m. daily, makes close connections with the Great Northern Railway at Seattle for all points East.

AT MADAM LAIRD'S concert in Institute hall, to-morrow evening, a genuine musical treat will be given. In addition to her pupils a number of ladies and gentlemen will take part in the programme, including Miss Agnes Dawson, L R.A.M; Ernest Wolff, L.C.M., and a double quartette of male voices under the skilful direction of Mr. Greig.

SEGHERS council, No. 85, Y.M.I. has elected the following officers for the current year: President, John Leonard; first vice-president, H. J. O'Leary; second vice-president, A. Schroeder; recording secretary, T. P. Sehl; corresponding secretary, J. J. McKenna; financial secretary, Rev. J. A. Van Nevel; treasurer, F. J. Sehl; marshal, J. J. Delehanty; inside sentinel, W. Devereux; outside sentinel, D. Madden; executive committee, F. H. Lang, W. Stewart, L. Gray, A. Doucett and E. Blaquiere.

OWING to the serious illness of Professor Stoel's mother, it will be impossible for him to come to Victoria at present. Mr. J. M. Finn has therefore engaged Mr. W. F. Alexander to fill the position of pianist in the new orchestra of the Victoria theatre, Professor Stoel joining later on. The orchestra will make its first appearance on Friday evening at the initial production of Griffith's "Faust," the following being the members: Herr Anton Zilm, musical director and first violin; W. F. Alexander, pianist; Emil Pferdner; George Wilkinson, clarinet; Walter North, cornet; and J. M. Finn, trombone.

APPENDED is the programme for the concert to be given by the Garrison Artillery band at the Mount Baker hotel, Oak Bay, this evening, at 8:15 sharp:

March—"2nd Regt. Conn., Nat Guard" .. Reeves
Overture—"Martha" .... Flotow
Bolero—"Souvenir de Cadiz" .... Bosisio
Concerto for Euphonium .... Rollinson
Mr. Daniel Wales, soloist.
Waltz—"Marien" .... Eilenberg
Dance Characteristique—"On the Levee" .... Collins
(With imitation of jig and clog dancing.)
Selection from Verdi's opera Macbeth .... Arr. by Claus
March—"Men of Harlech" .... Godfrey
God Save the Queen.

J. M. FINN,
Bandmaster.

AN appreciative audience, delightful music and a plentiful supply of refreshments all combined to make the conversazione at the Reformed Episcopal church last night thoroughly enjoyable. The programme was opened by Mr. W. Ralph Higgins, who was in capital voice, singing "Only to Love." Mrs. G. [Clement King sang "Guinevere" very sweetly, and as an encore "Two is Company, Three is None." "Our Little Nipper," one of the popular Coster songs, was given by Mr. Skene. "Sleep, My Love, Sleep," Mrs. Gordon; "My Love is Come," Mr. Tompkinson, and a Serenade sung by Miss Wey completed the selections, all the performers getting a liberal share of applause, and several encores having to be given in response to the enthusiastic plaudits. Ice cream and other refreshments were handed around during the evening, and everyone went home delighted with the evening's entertainment.

Boys' kid and dogskin gloves. A large assortment at Reid's, 122 Gov't. street.

Drink Victoria-Phœnix Lager Beer.

SPORTS AND PASTIMES.

Victoria Wheelmen to Visit the Sound —Johnson Again Lowers the World's Cycling Record.

"Amities" Invited to Port Townsend —The Cricketers' Team for the Mainland.

WALTHAM, Mass., June 26.—John S. Johnson, of Syracuse, N.Y., this afternoon rode the fastest mile on the Waltham track ever ridden on a bicycle. Mr. Johnson was paced by the Stearns riders on the two tandems under the direction of their manager, Tom Eck, to try to beat the world's record of 2 03 3-5 for the fastest mile in public. This record he had himself made on the Waltham track. He not only broke that record but he lowered Windle's world's record of 1 56 4-5, made in private last fall, on the Springfield track. Johnson made the mile in public in 1 56 with flying start, thus breaking his own world's public record by 7 3-5 seconds, and Windle's private record by 4 5 of a second. Not only that but it was self evident that he could have gone even faster under more favorable conditions. An east wind was blowing with some force across the first turn, and this somewhat incommoded him, and his pacemakers were too slow at times, he turning out on the last turn and forging ahead of them despite their hardest efforts. This time was therefore only an index of what the man might do, and by no means shows his limit.

It is expected that the Victoria Wheelmen will be represented by Bradley and Tiedemann at the first annual race meeting of the Seattle Cycle Club, to be held on the new cinder path at Woodland Park on Wednesday, "the glorious Fourth." The men are both in good form, and will creditably represent the club. From Seattle the racers will probably go on to Tacoma, where there are races arranged for the 7th proximo, and from which city "Chicago Knisley" and the Spokane men will return with them to Victoria.

VANCOUVER'S MEETING.

The Dominion Day races at Vancouver will be as follows:

Novice race.
Quarter-mile, flying start, (scratch.)
Half mile dash.
One mile.
Two miles.
Three miles.
Five miles.
Mile obstacle.

All events but the first two and the last are handicap. The Victoria Wheelmen have decided not to be represented as a club, (though some of the boys may attend to ride on their own responsibility), reserving themselves for the provincial meeting, to be run at Vancouver in August.

LACROSSE.

PREPARING FOR VANCOUVER.

The twelve of the Victoria Lacrosse Club will meet for practice at the Caledonia grounds at 4 30 this evening, hard preparation being required for the Vancouver match on Dominion Day. Another practice will be held on Saturday after the dead and wounded in the Merchants-Lawyers game have been cleared away.

DECLINED WITH THANKS.

An invitation to visit Vancouver on July 2 was received by the James Bays yesterday, the intention being to arrange a game with the Vancouver juniors. As the Bays play at Nanaimo Saturday they have been forced to decline the invitation with thanks.

THE RIFLE.

PROVINCIAL PRIZE MEETING.

The programme and prize list for the annual prize meeting of the provincial rifle association, to be held at Goldstream on July 26, 27 and 28, has been issued in neat pamphlet form and will at once be distributed. Copies may be had on application to the secretary, Capt. E. H. Fletcher, at the P. O. Inspector's office.

THE CANADIAN LEAGUE.

Particulars as to the entries in the Canadian Military Rifle League competition have just been received here and show a total of 55 Snider and 78 Martini teams. In the first of the four matches the top scores were, with Martini 888 by the 43rd Battalion, Ottawa, and with Snider 871 by the 13th Battalion, Hamilton. Seventeen Martini and four Snider teams scored upwards of 800 poin's each. The British Colombia Garrison Artillery again entered the greatest number of teams, having ten in the two series, the 13th Battalion and the 43rd Battalion coming next, each with seven.

CRICKET.

TO MEET THE MAINLANDERS.

The following eleven of the Victoria Cricket Club has been selected to play against Vancouver on the Brockton Point grounds on Saturday: G. E. Barnes, B. H. T. Drake, J. F. Foulkes, A. T. Goward, C. Little, S. F. Morley, B. J. Perry, C. E. Pooley, A. G. Smith, W. A. Ward and Wallis.

This team, with one alteration, will also play against New Westminster on Dominion Day. It is as strong a combination as Victoria has sent away for several years and should give a good account of itself.

ATHLETICS.

YALE DEFEATS HARVARD.

NEW HAVEN, Conn., June 26.—Yale won the intercollegiate championship here today, defeating Harvard two to nothing.

HERE AND THERE

The second annual trap shooting tournament of the Nanaimo Gun Club will be held at Mount View, Nanaimo, on the 4th of July. The matches will be on 20 singles, known trap and angle, and the shoot will be open to all—Victoria gunners in particular welcome. The prize list includes $100 in cash and a long list of valuable articles offered as special prizes.

Meunier's "Dart" will not be one of the horses to start in Saturday's races at the Driving park, as Mr. Meunier states that he does not intend entering his horse.

The Snohomish Athletic Club have challenged the Stanfords.

Port Townsend has invited the Amities to play an afternoon game with their nine on the 4th of July.

Trains to the East.

The Northern Pacific railway company resumed the running of through trains from the Pacific coast to St. Paul, Chicago and all Eastern points June 14, 1894. Passengers taken through without transfer or delay. Tickets to all points in Europe, Canada and the United States for sale. Office, Adelphi building, Government street, Victoria, B.C. E. E. Blackwood, ticket agent.

Look out for Prize Books at Hibben & Co.'s.

Ladies—Hinde s curling pins at Fox's.

Look out for Prize Books at Hibben & Co.'s.

After the Grip

Mr. Joshua Smith

I was in a dreadful state, weak and miserable. Doctor said I had Bright's disease. My kidneys were in dreadful condition. I read about Hood's Sarsaparilla and decided to give it a trial, thinking at the time it was not much use as nothing helped me before. But, thank God, I got relief after the first bottle. I kept on taking it and used five bottles; **am now a cured man**; never felt better. I owe my life to Hood's Sarsaparilla. JOSHUA SMITH, 201 Market Street, Brantford, Ontario

Hood's Sarsaparilla Cures

Hood's Pills cure nausea and biliousness.

SPENCER'S SUMMER SALE

BARGAINS TO-DAY.

Ladies' Blouses, 25c., 35c.
Shirt Waists, 25c., 50c., 75c., 90c.
Corset Covers, all sizes, trimmed embroidery, 45c.
Ladies' Drawers, 35c., 50c., 75c., French shapes.
Cushions, 25c., 35c., 50c., worth double.
All Dress Trimmings reduced.
Jet Edgings, 5c., 10c., 15c.
Colored Gimps, 5c., 10c., 15c.
Belts, 6c., 19c., 25c.
LACES—Our New Laces, which were the cheapest you ever saw, marked still less, now 5c., 10c., etc. {Black, Cream and Beige.
Handkerchiefs, hem-stitched, white and colored, 5, 10, 18c
Shot Silks, 55c. China Silks, 20c.
Chenille Curtains, $3 75, $4.50 and $5.00 per pair.
Chenille Table Covers, 75c., $1.25, $1.65, etc.
New Frilled Curtains reduced.
Reversible Rugs, $3.90, large size.
For other lines see small bills.

D. SPENCER, GOVERNMENT STREET.

10
13
25

IT'S A MISTAKE!

To think that any Piano will answer for a beginner. From the first the ear should become accustomed to the true tone and the fingers familiar with the correct touch.

HEINTZMAN PIANOS

ARE perfect in these and other important requisites.

YOU WILL MAKE A MISTAKE

If you do not examine them before buying.

M. W. WAITT & CO.

SOLE AGENTS, 64 GOVERNMENT STREET.

LINDEN HALL

Head Street, Esquimalt Road, Victoria, B.C.

A Select Private Boarding and Day School for Girls.

Thorough instruction by competent teachers; home comforts. Circulars on application to
my24-eod MRS. C. J. BRENTON.

AMUSEMENTS.

THE ST. ANDREW'S & CALEDONIAN SOCIETY
WILL HOLD THEIR
ANNUAL GATHERING
—AT—
Caledonia Park, Beacon Hill,
—ON—
WEDNESDAY, 4TH JULY

The programme will consist of the Caledonian Games of Auld Scotia, the latest amusing novelty races, races for amateurs only, for which handsome gold and silver medals and cups are offered, and a grand tug-o'-war.

In the evening Dancing on the spacious platform will take place, for which the best of music will be furnished.

The grounds will be splendidly decorated and during the evening illuminated. Refreshments can be had on the grounds

Programmes of Sports, etc., will be published in a few days. Every lady on entering the grounds will receive a ticket for the GRAND TOMBOLA, to be drawn at the conclusion of the Sports, the prizes for which will be on exhibition in the window of T. N Hibben & Co., Government street.

Admission 50c; children under 12, 25c
je21-td EDWIN C. SMITH, Secretary.

FARMERS' PIC-NIC

SOUTH SAANICH.

The Annual Pic-Nic will be held in the Agricultural Park

ON MONDAY, 2ND JULY

Beginning at 10 o'clock a.m. Lunch will be provided at 50 cents. Dancing and games. Good music. Admission free and everyone is invited. je16

SOMETHING NEW.
A healthy and delightful drink.
CHAMPAGNE MIST
(WITH SODA). The great nerve and strength builder; 5c. a glass. Try it. Don't miss it.
THE CENTRAL DRUG STORE,
Clarence Block, Cor. Yates and Douglas Sts.

CORD WOOD.

Wanted, tenders for the supply of 150 cords of wood, to be delivered at Central and South Park Schools, until Thursday, 28th inst. Particulars at my office, corner Broad and Fort Sts.
je22 td B. WILLIAMS, Secretary.

COAL NOTICE.

The firm of Hall, Goepel & Co., having discontinued their Coal Business, all pa ties indebted to the said firm for Coal will oblige by prompt settlement. je26-1w

STRAWBERRIES.

Buy from the grower and get them fresh picked and of prime quality. Picnics and social parties supplied at reduced rates. Wagon delivering daily. Orders may be left at Fell & Co.'s, Fort St. A. J. WOODWARD,
je17-1m Ross Bay Garden, City.

LAKESIDE HOTEL
PRICE & JAYNES, PROPRIETORS.
COWICHAN LAKE
Is a most picturesque sheet of water, and unsurpassed on the Island for
FLY FISHING.
Pure water, healthy atmosphere and magnificent scenery.
Stage leaves Duncan Station Mondays, Wednesdays and Fridays. my13-6m

GRANT LAKE
—AND—
Upper Koksilah Valley.
Beautiful mountain lake accommodation ca be had by sportsmen.
Stage leaves Raymond's Crossing (E. & N. Railway) Wednesdays and Saturdays.
Full particulars at Messrs. H. Short & Sons, or Messrs. Barnsley & Collister. je6-1m

AMERICAN STEAMSHIP CO.
NEW YORK TO SOUTHAMPTON
S.S. NEW YORK..June 20, 7:00 a.m.
S.S. PARIS.....June 27, 11:00 a.m.
S.S. BERLIN.....July 4, 6:30 a.m.
S.S. NEW YORK..July 11, 12:00 noon.
For full particulars apply to
GEO. L. COURTNEY, General Agent,
Cor. Government and Fort Sts, Victoria, B.C.
no10-1y-eod

NESTORS,
MELACHRINOS,
WEENINGS,
(Extra Large)
VAFIADIS,
GIOVANIDIS.
ISHERWOODS,
EGYPTIAN
CIGARETTES
—AT—
HARRY SALMON'S
Leading Tobacconist, Salmon Block.
ap15-1m

A TRUE SAYING.
A dollar saved is a dollar earned, and you can do it by taking advantage of the Cash Discount on present Low Prices at the
Rock Bay Lumber Yard,
fe10 EWEN MORRISON, Proprietor.

THE WOMAN'S LEAGUE

SKETCH OF THE LARGEST CLUB OF LADIES IN THE WORLD.

List of Distinguished Officers and Members—Object of a Noble Organization. Some Important Committees—A Poem by One of the Members.

During its comparatively brief existence much has been heard by the public of the Professional Woman's league of New York city. Most of it, however, is of a newsy character that has conveyed no idea to outsiders as to the aims and purposes of the organization. Nor has the public any clear idea as to the personnel of the women who govern it or form its great army of members. Notwithstanding the league is not much over a year old, this organization, the aim of which is to afford the most practical sort of help to professional women of all spheres, has already 600 mem-

ADA CRISP MARSH.

bers, and many thousands of dollars are annually paid into its treasury. The league has constantly a goodly balance of cash on hand, too, although it is continually aiding many of its members freely and generously.

It is already the largest women's club in the world, and the vast measure of success it has met with is mainly due to the spirit of energy and perseverence of its officers. A new governing board was recently installed. Brief sketches of some of these newly elected officers will be of interest.

The president, Mrs. A. M. Palmer, wife of the foremost theatrical manager of America, is and has filled that office since the league's formation. Her charming personality, indomitable energy and executive ability are so well known as to render description superfluous.

Of the vice presidents, 10 in all, there is one new this year. The re-elected ladies are Mrs. Agnes Ethel Rondebush, Mrs. (Aunt) Louisa Eldridge, Mrs. Jennie June Croly, Mrs. Gerrit Smith, Miss Lotta Crabtree, Mrs. Barney Williams, Mrs. Frank Leslie, Miss Kate Field and Mrs. Jessie Bartlett Davis. The new vice president is Mrs. Alice Maddock, a charming woman, in the early prime of life, who has demonstrated that she possesses business ability of the highest order. She has amassed a fortune and is generous in using it in all ways looking to the benefit of her sex. Yet she cannot be easily imposed upon. She is a widow and accumulated her means by judicious investments in the establishment of Turkish baths. Her tastes are literary and artistic. She is a life member in the New York Woman's Press club.

Of course the most important officers of the league are those composing the executive committee. The re-elected members of this force are Mrs. Rachel McAuley, widow of Barney McAuley, a once well known manager of the south and west; Mrs. Sidney Rosenfeld, wife of the playwright, and Miss Mary Shaw, one of the best leading women of the American stage.

The first addition to the committee this year was Mrs. Ada Crisp Marsh, well known as a "woman's woman."

MAUDE BANKS.

Mrs. Marsh is also the corresponding secretary of the New York Woman's Press club and is a member of many social and literary organizations. She has written many articles on topics of the day as well as letters to the leading newspapers while abroad. She is a regular contributor to the American Press Association.

Other new members of the committee are Grace Addison, a young and favorably known actress, who has interesting ideas on the revival of the Shakespearean drama; Dr. Cordelia Williams, one of the first women to begin the practice of medicine in the United States; Mrs. Kate M. Bostwick, whose reputation for energetic work is well shown by the fact that she has been elected chairman of the executive committee of the New York Woman's Press club; Mrs. Robert Mantell, wife of the actor of that name, and Miss Maude Banks. The last is a strong minded actress. She is proud of the words "strong minded" and has recently had considerable newspaper mention owing to the theories she holds and freely enunciates as to the total depravity of the male population. She advocates the "total extinction of man" unless there is an immediate reformation in the sex.

The business secretary is Miss Ada Gilman, widely popular while a member of Daniel Frohman's companies.

The office of treasurer is well vested in the person of Mrs. Edwin Knowles. This lady is truly the "watchdog of the treasury" of the league. She is a genial yet very shrewd woman, wife of the representative manager of Brooklyn playhouses.

Cynthia M. Westover, a newspaper woman of ability, is auditor. Mrs. E. L. Fernandez, whom nearly every one in the dramatic profession knows, is chairman of the ways and means committee. Mrs. Charlotte Bolton of Brooklyn heads the reception committee. Mrs. Carrie Lott, also of Brooklyn, who has the distinction of being always one of the most tastefully attired women in the league, is chairman of the committee on costumes. Mme. Lestina has charge of the theatrical wardrobes.

Mrs. Sol Smith, a famous old actress, fills in an able manner the office of chairman of the committee on supplies. She has had a long career in the theatrical firmament, where her geniality and good humor have endeared her to many. The library and book committee is headed by Miss Alice Brown, a Vassar graduate and a young lady of excellent literary tastes.

An important committee is that on languages, which is under the leadership of Mlle. Henriette Corradi, an accomplished linguist and vocalist, who is distinguished in being a diplome of the Paris conservatoire. Miss Viva Rial, an accomplished harpist and pianist, has charge of the committee on music.

The great Mme. Janauschek has charge of the affairs of the committee on drama. The public will at once recognize her eminent fitness for the post she honors. The fencing classes, always well attended, are under the care of Mrs. Hattie Nefflin, an accomplished woman.

Last, but emphatically not least, is the recording secretary, Miss Sara A. Palmer, sister of Mr. A. M. Palmer. Many charming poems from her pen appear in periodicals from time to time, and the appended verses, very gracefully recited by her, were her contribution to the programme at the last installation exercises of the league:

RESULTS.

A tiny seed came fluttering through the air,
Seeming the sport of chance,
Yet guided by unerring care
In fruitful soil it fell.
Soft dropped the rain and warmly shone the sun
Until anew creation's work was done.
And 'neath their magic spell
"The sprout, the ear and the full corn" appeared!

A singer sent forth to the world a song
Wrung from her inmost soul
And craved, with pleadings strong,
A blessing on its flight.
A weary woman heard the song and felt
Her burden lightened while its music dwelt
With her, a memory bright,
To cheer and strengthen when fate sorest pressed.

A thought of love straight from a woman's heart
Burst trembling, pulsing forth
And swiftly fled, like bowman's dart,
To find its nesting place.
A thought of help for sisters midst earth's strife,
Of lifting hands toward higher, nobler life!
A vision full of grace,
Which bears as perfect fruit this league today.

THEO. HOLLAND.

People with hair that is continually falling out, or those that are bald, can stop the falling and get a good growth of hair by using Hall's Hair Renewer.

Northern Pacific Railroad

Resumed the running of through trains to St. Paul, Chicago and all Eastern points June 14, 1894, without delay or transfer.

Passengers ticketed through to all points in Canada, the United States and Europe.

Office, Adelphi building, Government street, Victoria, B.C.

E. E. BLACKWOOD, Ticket Agent.

When Baby was sick, we gave her Castoria.
When she was a Child, she cried for Castoria.
When she became Miss, she clung to Castoria.
When she had Children, she gave them Castoria.

Hurrah! the picnic takes place next week; but how shall we keep the ice-cream from melting? You can buy one of those Ice-cream Freezers at Weiler's, and it will be all right.

SPECIAL facilities for making blank books. R. T. Williams, 28 Broad street.

THE SOCIETY OF ARTS

OF CANADA (LIMITED)

CAPITAL STOCK ......$100,000.

A SOCIETY ESTABLISHED WITH A VIEW TO DISSEMINATE THE TASTE FOR ARTS, TO ENCOURAGE AND HELP ARTISTS.

Incorporated by letters patent of the Government of Canada, 27th February, 1893.

Gallery of Paintings

Nos. 1666 and 1668 Notre Dame Street,

MONTREAL.

One of the Richest Galleries of Paintings in Canada.

ADMISSION FREE

From 10 o'clock a.m. to 4 p.m.

All the paintings are originals, mostly from the French school—the leading modern school. Eminent Artists, such as Francais, Rochegrosse, Aublet, Barau, Pezant, Petitjean, Marius Roy, Scherrer, Sauzay and a great many others, are members of this Society. **Sale of Paintings** at easy terms. **Next distribution** of Paintings between the Society and the Scripholders on **June 27th. Price of Scriptum $1.00.**

Ask for our Catalogues and Circulars.

H. A. A. BRAULT, DIRECTOR.

oc22-su w-f

"HYDE FARM"

SHAWNIGAN DISTRICT

IS A MAGNIFICENT PROPERTY, containing 484 acres, suitable for mixed farming. A large portion of the Farm has formerly been cropped. There are large portions of it that are suitable for Grazing and Dairying Purposes. Now that Hops are likely to become one of B. C.'s profitable crops, a couple of hundred acres of Hyde Farm could be utilized for this purpose. The Farm is supplied with an abundance of water the year round, and water for power can be secured from the falls of the Koksilah River, which stream is the boundary line of the property on one side. Brick Clay, Lime Rock and Bog Iron Ore exist on the Farm, with the prospect of Coal also being discovered. There is plenty of Timber for all purposes, some of it of a merchantable character.

"HYDE FARM"

Is a short distance from the E. & N. Railway Line at either end of the property, and the Victoria and Nanaimo Wagon Road passes through it, therefore it is specially well located for shipping purposes. Excellent Shooting and Fishing is to be had on the property and in the Koksilah River. Deer, Grouse, Duck and Geese abound. In fact Hyde Farm is well located for all practical and pleasureable purposes, and is a chance not often met with for a man of moderate means to secure a small estate, which is sure to become extremely valuable, as the development of the Island progresses. In the meantime its utilization for Mixed Farming or Cattle Raising Purposes would bring in a fair in cme.

For further particulars, or
For Price and Terms, address
"HYDE FARM," Colonist Office.

LARDEAU

NORTHEAST ARM UPPER ARROW LAKE.

The Townsite Company have entered into a contract to build a wharf to deep water at lowest stage, at the foot of Victoria avenue. This will cost about $4000.

The C.P.R. Telegraph Company's line is built from Revelstoke to Nelson, Nakusp and Kaslo via LARDEAU CITY, and the office for the Lardeau and Fish Creek Districts is situated at LARDEAU CITY.

A Mining Recorder is stationed at LARDEAU—a convenience for the prospectors of this region. Many rich strikes have recently been made on Fish Creek, a few miles from LARDEAU. A steamer calls three times a week at LARDEAU.

The charter for the Lardeau & Kootenay Railroad has its commencement at LARDEAU CITY. This line will undoubtedly be built in the near future, as it is the only route to the famous Lardeau Mines on Trout Lake and the shortest and easiest pass to Kootenay Lake.

Prospectors and capitalists visiting the Lardeau Country will find the best Hotel Accommodation in West Kootenay at LARDEAU CITY. It is the entrance point to the Lardeau, Fish Creek and Duncan River Mines, and will save time, labor and money to prospectors who desire to visit these sections.

LARDEAU CITY has much in its favor. It is affected by the prevailing dullness at present, but its situation is such that it must become an important trading point, and grow into a considerable town.

Investors in West Kootenay should seek particulars about LARDEAU and the District tributary to it. Any information will be furnished upon application to the undersigned.

ROBT. IRVING, TRUSTEE,
VICTORIA, B.C.

STEAMERS AND SHIPS

C.P. Navigation Co., Limited.

TIME TABLE NO. 22

Takes effect November 1st, 1893.

Vancouver Route:

Victoria to Vancouver—Daily, except Monday, at 2 o'clock a.m.

Vancouver to Victoria—Daily, except Monday at 13.15 o'clock, or on arrival of C.P.R. No. 1 train.

New Westminster Route:

LEAVE VICTORIA for New Westminster, Ladner's Landing and Lulu Island—Sunday at 23 o'clock; Wednesdays and Fridays at 7 o'clock. Sunday's steamer to New Westminster connects with C. P. R. train No. 2 going east Monday.

For Plumper's Pass—Wednesdays and Fridays at 7 o'clock.

For Moresby and Pender Islands—Friday at 7 o'clock.

For Sidney—Wednesday, at 7 o'clock.

LEAVE NEW WESTMINSTER for Victoria—Monday at 13 o'clock; Thursday and Saturday at 7 o'clock.

For Plumper Pass—Thursday and Saturday at 7 o'clock.

For Pender and Moresby Islands and Sidney—Thursday at 7 o'clock.

Northern Route:

Steamships of this Co. will leave for Fort Simpson and intermediate ports the 1st and 15th of each month at 18 o'clock. When sufficient inducements offer will extend trips to West Coast points and Queen Charlotte Islands.

Barclay Sound Route:

Steamer Maude leaves Victoria for Alberni and Sound Ports the 1st and 15th of each month.

The Company reserves the right of changing this Time Table at any time without notification.

JOHN IRVING, Manager
G. A. CARLETON, General Agent.
Victoria, Oct. 31st, 1893.

Spokane Falls & Northern Ry

NELSON & FORT SHEPPARD RY.

ALL-RAIL TO NELSON, B.C.

THE ONLY THROUGH LINE TO NELSON, KASLO, KOOTENAI LAKE AND SLOCAN POINTS.

THROUGH TRAINS SEMI-WEEKLY.

Daily, except Sunday, between Spokane and Marcus.

7:00 a.m. Lv... SPOKANE...Ar. 5:30 p.m.

On Wednesdays and Saturdays trains will run through to Nelson, arriving at 5:40 p.m., making close connection with the steamer Nelson for Kalso and all lake points, arriving at Kalso at 9:00 p.m. same days. Returning passengers will leave lake points and Nelson on Tuesdays and Fridays, arriving at Spokane same days.

Commening May 2nd, passengers for Trail Creek, Nakusp, New Denver, Revelstoke and all points on the Canadian Pacific Railway will leave Spokane on Wednesdays and Saturdays at 7 a.m., connecting at Northport with steamer (same day) at 1 p.m.

Passengers by steamer from above points arrive in Spokane same evening.

Passengers for Kettle River and Boundary Creek connect at Marcus with stage on Mondays and Tuesdays. ja1

NOTICE.

Notice is hereby given that thirty days after date we, the undersigned, intend to make application to the Chief Commissioner of Lands and Works for permission to lease the following described lands, for the purpose of quarrying stone, commencing at the southeast quarter of lot 49, Renfrew District, thence north 20 chains, thence east 60 chains, thence south 20 chains, thence east 60 chains, thence south 20 chains, thence east 60 chains, thence south 40 chains to shore line, thence following shore line to point of commencement.

May 30, 1891.
JOHN IRVING.
R. P. RITHET.
J. CLARK.
my31-30t

RAILWAYS.

GRAND EXCURSION

—TO—

SPOKANE

on account of

Christian Endeavor State Convention

VIA

GREAT NORTHERN RAILWAY

To be held at Spokane, July 3rd to 5th, inclusive. The Great Northern Railway will make a rate of

$19.30

From Victoria to Spokane and return. Tickets on sale July 2nd, good to return July 6th. The Great Northern Railway is the official route for the Washington delegation. Delegates and their friends will leave Victoria morning of July 2nd at 9 a.m., arrive at Seattle at 4 p.m., leave Seattle 10.30 p.m. by special train, and a pleasant time is assured everyone.

For tickets apply Great Northern Railway office, Adelphi Block, Government street.

C. A. RATTRAY, General Agent.

Esquimalt & Nanaimo R'y

TIME TABLE No. 20,

To take effect at 8.00 a.m. on Friday, Apr 27th 1894. Trains run on Pacific Standard Time.

NORTH BOUND (Read Down.) No. 2 Pass'r. Daily	NORTH BOUND No. 4 Pass'r. Fr, Sa, Su.	Mls. f'm Vic	STATIONS.	Mls. f'm Wel	SOUTH BOUND (Read Up) No. 1 Pass'r. Daily	SOUTH BOUND No. 3 Pass'r. Fr, Sa, Su.
A.M.	P.M.				P.M.	P.M.
De. 8.00	De. 3.04		Victoria	78	Ar. 12.24	Ar. 8.00
" 8.04	" 3.08	1	Russell's	77	" 12.20	" 7.56
" 8.14	" 3.16	4	Esquimalt	74	" 12.10	" 7.48
" 8.39	" 3.36	11	Goldstream	67	" 11.45	" 7.28
" 9.14	" 4.05	20	Summit Siding	58	" 11.10	" 6.59
" 9.34	" 4.27	28	Shawnigan Lake	50	" 10.50	" 6.37
" 9.44	" 4.37	31	Cobble Hill	47	" 10.40	" 6.27
" 9.57	" 4.49	35	McPherson's	43	" 10.27	" 6.15
" 10.07	" 4.59	38	Koksilah	40	" 10.17	" 6.05
" 10.12	" 5.01	40	Duncan's	38	" 10.12	" 6.00
" 10.22	" 5.12	43	Somenos	35	" 10.02	" 5.52
" 10.48	" 5.32	52	Chemainus	26	" 9.36	" 5.32
" 11.09	" 5.49	59	Oyster Bay Siding	19	" 9.15	" 5.15
Ar. 11.50 De. 11.59	" 6.22	73	Nanaimo	5	De. 8.34 Ar. 8.25	" 4.42
Ar. 12.14	Ar. 6.34	78	Wellington		De. 8.10	De. 4.30
P.M.	P.M.				A.M.	P.M.

On Saturdays and Sundays

Return Tickets will be issued between all points for a fare and a quarter, good for return not later than Sunday.

Return Tickets for one and a half ordinary fare may be purchased daily to all points, good for seven days including day of issue.

No Return Tickets issued for a fare and a quarter where the single fare is twenty-five cents.

Through rates between Victoria & Comox.

Mileage and Commutation Tickets can be obtained on application to the Ticket Agent, Victoria Station.

A. DUNSMUIR, President. JOSEPH HUNTER, Gen. Supt.
H. K. PRIOR, Gen. Freight and Passenger Agt.
my4

Thos. F. Oakes, Henry C. Payne, Henry C. Rouse, Receivers.

NORTHERN PACIFIC R. R.

RUNS

Pullman Sleeping Cars
Elegant Dining Cars
Tourist Sleeping Cars

—TO—

St. Paul
Minneapolis
Duluth
Fargo
Grand Forks
Crookston
Winnipeg
Helena and
Butte

THROUGH TICKETS

To Chicago, Washington, Philadelphia, New York, Boston and all Points East and South.

TIME SCHEDULE.

Speed 18 knots		VICTORIA ROUTE. S.S. "CITY OF KINGSTON"		Tonnage 1117.
8.30 pm	Ml	Lv *...Victoria.... Ar	110	4.30 pm
11.45 pm	38	. Port Townsend .	72	1.30 pm
3.00 am	82	...... Seattle......	28	10.15 am
4.45 am	110	Ar. *...Tacoma..... Lv	Ml	8.00 am

Steamer City of Kingston makes connection at Tacoma with Northern Pacific trains to and from points east and south.

* Daily except Monday.

E. E. BLACKWOOD, Freight and Passenger Agent. Victoria, B. C.

A. D. CHARLTON, Asst. Gen. Pas. Agent, 121 First street, Washington, Portland, Or. ap2

BY WAY OF

MINNEAPOLIS AND ST. PAUL

AND OVER

The North-Western Line

Is the best route in every respect to

CHICAGO

and all points East,

KANSAS CITY, OMAHA, SIOUX CITY

and all points South. Direct connections in Union Depots. Vestibuled Trains. Compartm't Buffet, Pullman, and Dining Cars on every train. All ticket agents can sell you to your desination over "The North-Western Line."

F. W. PARKER. Puget Sound Agent Seattle.
ja19

SUMMER VACATIONS.

The Various Victoria Schools Preparing for the Hot Weather Holidays.

Hillside and Victoria West Pupils Present Elaborate Closing Programmes—Promotion Lists.

And now the juvenile heart is bursting with joy. Vacations—eagerly expected, slow to arrive—are here at last, and with a more or less tender farewell books and slates are being strapped up to accumulate their annual load of summer dust, and, with their little owners, enjoy well-earned repose. The entire week will be devoted to the closing exercises in the various schools, in most of which elaborate programmes have been prepared. The records of the year so far as compiled are of a very satisfactory nature both to parents and teachers, as well as to the education department. The general progress has been quite up to that of former years, and in many instances the averages are higher than ever before.

The Hillside school (Miss Monro, principal) was the first to close, the exercises beginning at 10 o'clock yesterday morning. The school rooms were tastefully decorated with a profusion of flowers contributed by the pupils. The seating capacity was not sufficient to accommodate the large number of friends who turned out to listen to the carefully prepared and well rendered programme. The various numbers were heartily applauded, and both teachers and pupils deserve great credit for their efforts.

PROGRAMME.

The Lord's Prayer.....
Song—"The Wind Whispers Low".....
Recitation—"Months of the Year".....
.....Twelve girls
Recitation—"Casabianca".....Willie Lang
Song—"Sunbeams".....
Recitation—"The Wreck of the Hesperus".....
Recitation—"The Better Land"...Mabel Scott
Song—"Murmuring Sea".....
Recitation—"Boy and Girl"..Two little Blakes
Recitation—"For Little Boy"..Arthur Dakers
Song—"The Rock Beside the Sea".....
Recitation.....Alice Sangster
Recitation—"Guilty or Not Guilty",.....
.....James Holland
Song—"The Bee".....Ethel and Alva Graham
Recitation—"Madeline and I".....S. Gonnason
Recitation—"Wishes".....Five pupils
Song—"Little Birdie".....Mollie Jordan
Song—"My Dolly".....Dolly Auld
Recitation—"Grandmother's Sermon,.....
.....Grace Auld
Song—"The Pedlar".....
Recitation—"The Sunshine".....Annie Bartlett
Recitation—"Farmer John".....
Song—"The Clock".....Chart class
Recitation—"Fruit Verses".....
Closing piece.....Percy Arden

At the close of the programme Mrs. Dickinson was presented with a beautiful flower table as a token of affection on the part of her pupils. This was followed by the distribution of prizes and rounds of applause greeted the successful ones as they went forward to receive the rewards of their industry.

Inspector Burns and Trustees Lovell and Glover made brief speeches, complimenting teachers and pupils on the excellent showing and the evidence of progress all along the line.

The following are the promotions and prize lists of the Hillside school:

Second Class (Promoted) — John Coates, Thomas Wilson, Willie Lang, James Mackay, Albert McDonald, Annie Bartlett, Edward Sellick, Clarence McConnell, Mabel Scott, Blanche Roper, Frederick Bartlett, Leslie Gleason, Harry Hughes, Louisa Pillow, Alice Roach, Madge Erskine, Helen Baker, Maggie Roberson, Jos. Charles Coates, Adelaide Leathern, and Lizzie Stewart.

FIRST DIVISION.

First Class (Promoted)—Rosa Palmer, Edgar F. Johns, Holmes Pineo, Mabel Holt, Jessica A. Bowyer, John M. Robertson, Grace Hackett, Segria Gonnason, Mamie McQuarrie, Frank R. Humber, Jennie Kay, Minnie F. Stapledon, William F. Blake, J. Frederick Batchelor, Margaret M. Campbell, Frank White, William D. Sellick, Frederick Winnett, John Franks, David Baker—(Twenty out of twenty-two passed).

Rolls of Honor—Regularity and punctuality, Grace Hackett; deportment, Edgar Johns; and proficiency, Rosa Palmer.

Medals—Rosa Palmer (head of first class), and John Coates (head of second class).

Prizes—Maggie Robertson (regularity), William A. Blake (highest marks in arithmetic), and Holmes Pineo (highest marks in grammar).

SECOND DIVISION.

Senior Class (Promoted)—Clifford Pineo, Herbert Blake, Grace Carlyon, Mabel Blake, May Frank, Kate Erskine, Charles Campbell, Percy Shakespeare, Henry Sangster, Alva Graham, George Maynard, Alfred Haughton, Sadie Johns, Alfred Williams, Hilda Gonnason, Ida Catterall, Victor Williams, Fred Jeeves, Dollie Auld, Florence Palmer, Edmund Jeeves, Carrie McQuarrie, Harry Keeler, and James Dakers (on teacher's recommendation).

Second Primer Class—Ethel Vaio, Charles Bull, James Holland, George Holt, James Erskine, Hugh Stewart, Otto Stegmann, Lilly Potts, Frank Endean, Walter Bartlett, Harold Allan, Lillie Griffiths, Ethel Heritage.

Roll of Honor—Proficiency, Clifford Pineo; deportment, James Holland; and regularity and punctuality, Herbert Blake.

Prizes—Clifford Pineo (head of the first class), Mabel Blake (spelling and arithmetic), Grace Carlyon (writing), and May Frank, (deportment).

Second Class Roll of Honor—Proficiency, Charles Bull; head of second class, Ethel Vaio, and writing, Lily Potts.

THIRD DIVISION.

First Primer Class (Promoted)—Dolly White, Kate Palmer, Bert Grove, Emma Jorder, Arthur Cox, Percy Arden, Edna Taylor, Alma Stegman, Janet Jeeves, Edna Bowe, Annie Slater, Lillie Stegman, Bert Thomas, Olive Holt, Edward Parsons, Florence Pridham, Linnie Smith, Faye Thomas, Eunice Erskine, Ralph Kay, Tillie Humber, Dolly Campbell, Percy Smith, Myrtle Rooklidge, Gregor McQuarrie and Arthur Dakers.

Chart Class (Promoted to First Primer)—Joe Wilson, Harry Walker, William Jenkins, Beatrice Kayton, Charles Bull, Victor Griffith, Lizzie Potts, Mildred Jordan, Mabel Sellack, Edith Palmer, Grace Walsh, Harry Young and Alvin Gonnason.

Junior Chart Class (Promoted to Chart)—Cora Johns, Henrietta Meldram, Flora Carter, Pussie Robinson, Florence Jeeves, Rufus Sangster, Frederick Grove, Charles Mackay, Alexander Stewart, Victor Auld, Richard Johns, Alice Lumley and Nellie Jeeves.

Roll of Honor—Proficiency, Dolly White; punctuality and regularity, Lizzie Potts; deportment, Bert Grove.

Prizes—Katie Palmer (proficiency in spelling), Percy Arden (arithmetic), Arthur Cox (writing), Edna Taylor (general proficiency), Joe Wilson (general proficiency), Emma Jorder (good writing).

VICTORIA WEST SCHOOL

Presents a Very Pleasant Programme of Closing Exercises.

The closing ceremonies in the Victoria West school occupied the entire day, but it was not until the afternoon that the literary and musical programme was carried out. Here again a profusion of floral offerings had been used with a very artistic and attractive effect. The desks were each crowned with bouquets and the maps and mottoes had all received their share of attention with harmonious results. Owing to the somewhat limited nature of the hall accommodation not nearly all who wished could find seats, but those who were within hearing thoroughly enjoyed the following

PROGRAMME.

Song—"The Sea is England's Glory".....Class
Arithmetic, Grammar, Geography, English History and Physiology.
Recitation—"Love's Strategy"...Maggie Tagg
Solo—"Children's Home".....Mary Crocker
Song—"Far Away".....Class
Declamation—"No Work the Hardest Work." Mary Crocker, Bertha Messick, Minnie Fairall, and Alida Horner.
Recitation—"The Dying Newsboy."...Leila .....Kettle.
Song—"Ye better bide a wee"..Amy McKenzie.
Song—"Sailing".....Class
Recitation—"The Slave that saved St. Michael's.....Fred Wilson.
Dialogue—"The Flowers"..Melissa Harper, Melissa Patton, Mary Few, Nellie Anderson, Alma Roberts, Mary Burnett, Florence Okell and Jennie McDonald.
Song—"Will he no come back again"..Mary Burnett, Amy McKenzie, Annie Anderson, Leila Kettle, Jessie Stephens, Nellie Anderson, Melissa Harper and Minnie Fairall.
Recitation—"The smack in school."..Frank .....Jenkins.
Vacation Song.....Class

Inspector Wilson then made a few remarks expressing his pleasure at the progress which was so evident. Trustees Lovell, Marchant and Glover each hoped that before another year they would be able to afford better accommodation for the pupils. They should keep right along. Rev. W. D. Barber hoped that this would really be done.

The results of the year's labors are shown in the various lists:

FIRST DIVISION.

Promoted to High School—Edgar L. Fawcett and Charles Stephens.

From Second to First Division—Margaret Tagg, James McDonald, John Blatchford, Frank Jenkins, Annie Anderson, James McArthur, Mary Crocker, John Bland, Grace Kettle, Annie Pamphlet, Bertha Messick, and Thomas Cessford.

From Third to Second Division—John Battersby, Mary Burnett, Percy Craft, Keyworth Harrop, Allan Dick, Eldon Baker, Samuel Crocker, Jenny McDonald, Alma Roberts and Melissa Harper.

From Fourth to Third Division—Charles Graham, Alema Bates, Melissa Patton, William Allan, Winnifred Harris, Lawrence Basso, Gertrude Knappet, Augustus Sullivan, Nellie Summerville, Lena Young, Stella Harris and Willie Bloomfield.

Special prize winners, James McKenzie and Nellie Summerville; prizes offered by Miss E. G. Lawson for punctuality.

From Second Junior to Second Senior—Sarah Barker, Arthur Crocker, Alexander Stevens, Hilda Mann, George Harper, James Okell, Ethel Williams, Edith Paynter, Martha Andrews, James Anderson, Yolonde Gannor, Christina Todd, Thomas Saunders, Dora Harper, Arthur Knappett and Mary Knox.

From Second Primer to Second Reader—Mabel Saunders, Hilda Richards, Lottie Horner, Martha Nicholson, James Paynter, Edith Atkins, Sydney Burrows, Nellie Craft, Frank Wallace, Percy Rutter, Herman Hasenfratz and James Stewart.

From First Primer to Second Primer—Robert Semple, John McBeath, Percy Wilson, Walter Palmer, Elizabeth Albany, Paul Smith, Mathew Williams, Ada Williams, Charles Kirk, Percy Sallaway, Emily Skinner, Nellie Fairall, Bertha Few, Robert Fisher, Edith Furgeson, Ernest Stevens, and Audry Atkins.

From Chart to First Primer—Delia Finnagan, Ada Smith, Violet Brown, Peter Bugsing, Hannah Hanson, Walter Duncalf, Walter Crocker, Lillian Pauline, Verna McLaren, Jack Roberts, Rose Palmer, Herbert Knappett, Maud Smith, and Fred Jenkins.

From Fifth Grade to Fourth Grade—Fred Harrap, Maggie Blatchford, Mina McKinnelley, Dorothy Few, Maud Allan, Lee Wallace, Bertie Dodd, Pearl Welsh, Lily Jenkins, Jessie Summerville, Annie Dockings and Alice Bland.

From Fourth Grade to Third Grade—William Battersby, Evaline Crook, Blossom Fawcett, Suea Jacobson, Ruth McDonald, May Roberts, Richard Stevens, Jessie Williams and Arthur Furman.

INSECT PESTS.

Tent Caterpillars and Woolly Aphis and the Best Means of Getting Rid of Them.

Tent caterpillars are playing havoc with the foliage of our fruit and ornamental trees. It is usually easy to destroy them by cutting off and burning the infected branches, or using a torch made of a piece of cloth saturated with coal oil, tied to the end of a stick. In either case the operation should be performed early in the morning, before the insects have left their web, or in the evening after they have returned.

That most pernicious insect, the woolly aphis, is now showing itself in masses of white woolly substance, beneath which are the insects. It may be kept in check by the following means: "Soak four pounds waste tobacco in about nine gallons hot water for four or five hours. Dissolve one pound whale-oil soap in one gallon hot water. Strain the tobacco decoction into the dissolved soap and apply the mixture to infected trees with a spray pump, using a fine nozzle and all the force possible. Or the mixture may be applied directly to the insects with a swab or brush. They may also be killed by touching them with a swab dipped in coal oil, but care must be used as the coal oil will injure the trees if used too freely. The spraying should be done on a cloudy day, or in early morning or evening, to avoid injury to foliage.

R. M. PALMER,
Provincial Inspector Fruit Pests.

STOCKS IN NEW YORK.

Cleveland's Views on the Financial Situation Tend to Improve the Market.

NEW YORK, June 26.—There was a change for the better in the stock list to-day, the result of President Cleveland's views on the financial situation. The first effect of the President's interview was witnessed in the cessation of foreign selling of American securities, which has been a prominent characteristic of the past week's operations. In fact the European traders turned up as buyers of its specialties, taking about ten thousand shares of St. Paul and other international favorites. This buying, as well as a little for local account, led to a rise in the early dealings of ¼ to 1⅜ per cent. Closing bids: Atchison, 5⅛; Cincinnati, Burlington & Quincy, 77⅛; Canada Southern, 50; Canadian Pacific, 63½; Central Pacific, 10½; Chicago, Cincinnati & Columbus, 136½; Delaware & Lackawanna, 160¼; Erie, 12¾; Wells Fargo, 108; Great Northern, preferred, 100; Lake Shore, 132; Louisville & Nashville, 44½; Missouri Pacific, 26⅛; New York Central, 97⅝; North American, 2¾; Northern Pacific, 3½; Northern Pacific, preferred, 14; Northwestern, 105¼; Oregon Navigation, 10½; Oregon Improvement, 12; Pacific Mail, 14⅝; Reading, 15¼; Rock Island, 68⅛; Southern Pacific, 00; St. Paul, 59¼; Texas Pacific, 8¼; Union Pacific, 10⅜; Western Union, 83⅜. Bar silver, 62⅞c per oz. Union Pacific, firsts of 1896, 103⅜; Central Pacific, firsts of 1895, 103 to 104½.

Open for Business.

The Northern Pacific railroad is now open for through trains to St. Paul and all points East. First through train since the floods will start East to-day.

E. E. BLACKWOOD,
Ticket Agent, Victoria, B.C.
Victoria, June 14, 1894. *

You can get a first-class Carpet Sweeper at Weiler's; if you use one of these house-cleaning helps much time will be saved; you will keep cool even during the hottest weather. Try one. WEILER BROS. *

The Bank Exchange Dining Parlors,

The coolest and cosiest place in town. Ice Cream.

The severest cases of rheumatism are cured by Hood's Sarsaparilla, the great blood purifier. Now is the time to take it. Hood's cures.

Sheffield Cutlery Store.

Pocket knives, table cutlery, shears and razors in great variety at Fox's, 78 Government street.

ENDORSES THE GOVERNMENT.

He Intelligently Understands the Situation and Therefore Mr. Cawley Supports It.

Comprehensive Address to the Electors of Chilliwack by the Ministerial Candidate.

Mr. S. A. Cawley, government candidate in the Chilliwack riding of the District of Westminster, publishes his address to the electors. The following is an extract from it:

The government of to-day having shown not only a willing and practical interest in, but an intelligent comprehension of our needs; and to the furtherance of what our requirements demand, I shall be pleased to extend whatever support and assistance lies in my power.

This district is largely an agricultural one, and as such has distinct requirements, looking forward to its development, and therefore demands legislation to conform with its requirements. Possessing, as we do, one of the finest and most fertile districts in the Province, our isolated position demands railways to fully open it up. In the government's policy of aiding and assisting in railway construction is included a scheme for the betterment of our valley, by giving substantial aid to the Chilliwack Railway Co., and I think we may reasonably expect that ere long we may see this much felt want supplied; and my every effort shall be employed in bringing this about as speedily as possible.

Another matter of equal—yes, I may say, of far greater—importance is that of dyking and drainage. Most of the inhabitants of this district have just experienced a great calamity by the overflowing of the Fraser river. There can be no difference of opinion as to the possibility of protecting the district against another disaster of this nature. In this matter the government have shown that they are alive to the requirements of the district. The act of last session was not only a measure of substantial assistance, but affords facilities for carrying on the work in a way that heretofore has not been possible. I regard this as but the beginning, and I hope ere long to see such aid given that the whole of these valuable agricultural lands in the Fraser river valley may be brought under cultivation and be productive. In the promotion of these objects I have, as a private citizen, taken my part, and I trust, with your consent as your representative, to be permitted to have a large share of work and responsibility in connection therewith.

There are many other matters to which I trust, in the same capacity, to have the opportunity of paying attention. Our agricultural interests I have always held to be of the most vital importance, not only to ourselves as farmers, but to the Province at large. In staying its wholesale importation of farm products from outside, we can prevent the ruinous drain of productive capital and put the earned capital in the farmers' pockets. The government have shown active interest in agricultural affairs generally, and their policy in this respect has had good results. By creating a bureau of agricultural information which has done much to arouse interest and attention to the farming resources of this country, by liberal assistance to the fruit growers' and agricultural associations, by the appointment of a board of horticulture and the enactment of wise and needful legislation for the destruction of pests.

The dairy interests of this and other districts are important and should be further developed. It is to be regretted that so little attention has been paid to this industry in the past, and that so small a portion of the demand for butter and cheese has been supplied by home production. I am pleased to note, however, that by a statute passed last session, the government has shown its determination to advance this most important industry, and trust that the same may be carried out and extended. I believe that what is being advocated in other and older countries should be adopted here, that is the introduction of primary text books in agriculture in our public schools, and I shall endeavor to bring to the attention of the legislative assembly and the government the necessity of making the agricultural education of our youth a leading feature of our school system. I shall advocate the improvement of our Trunk roads, the encouragement of small holdings as far as possible; the repeal of the mortgage tax, and the adjustment of taxation so as to afford a premium to cultivation and a detriment to useless land holding; the building and maintenance of public schools, and the revision of the Municipal act, so as to separate the interests of city and rural municipalities, and other amendments to the Municipal act which are much needed. I shall favor legislation providing for groups of municipalities forming themselves into county councils in which interests common to the whole could be deliberated and legislated upon.

In the matter of High schools, I am of the opinion that their more general institution throughout the Province would be of immense benefit, and my vote and influence, if elected, would be devoted to that end.

"WORTH A GUINEA A BOX."
Covered with a Tasteless and Soluble Coating.

BEECHAM'S PILLS
are a Marvellous Antidote for Weak Stomach, SICK HEADACHE, Impaired Digestion, Constipation, Disordered Liver, etc., found also to be especially efficacious and remedial by FEMALE SUFFERERS.
Wholesale Agts, Evans & Sons, Ltd, Montreal.
For sale by all druggists. 121

BY ORDER of the mortgagee, under and by virtue of the powers of sale contained in a certain indenture of chattel mortgage, dated the 5th day of April, 1893, and duly registered in the Land Registry Office at Victoria, tenders will be received by the undersigned at No. 20 Bastion street, Victoria, on or before Monday, the 2nd day of July, 1894, for the purchase of all and singular the plant, machinery and chattels (more particularly described in schedule thereto), in, upon and about the messuages and premises of the Victoria Iron Works Co., Ltd., situate on the land known as Lots 5, 6, 18 and 19, in Block C, Finlayson Estate, in said City of Victoria.

The said plant, machinery and chattels are to be sold subject to a mortgage to the trustees of the Estate of Roderick Finlayson, deceased, for the sum of $3,737.00 and interest.

Terms Cash.

The highest or any tender not necessarily accepted.

DRAKE, JACKSON & HELMCKEN,
je26 Solicitors for the Mortgagee.

Canadian Pacific RAILWAY.

—PASSENGERS BOOKED THROUGH—

WITHOUT DELAYS

—TO ALL POINTS—

East and Southeast.

THROUGH FIRST-CLASS SLEEPERS AND TOURIST CARS TO

BOSTON, MONTREAL, TORONTO, WINNIPEG AND ST. PAUL

Without Change

Passengers booked to and from all points in Canada, United States and Europe.

GEO. McL. BROWN, Dist. Pass. Agent, Vancouver, B.C.
GEO. L. COURTNEY, Agent, Victoria, Cor. Fort and Gov't Sts.
au25

Chicago, Milwaukee & St. Paul Ry.

GLANCE AT THIS MAP

Of the Chicago, Milwaukee and St. Paul Railway and note its connections with all transcontinental lines at St. Paul and Omaha, and remember when going east that its trains are lighted with electricity and heated by steam. Its equipment is superb. Elegant Buffet, Library, Smoking, and Sleeping cars, with free reclining chairs. Each sleeping car berth has an electric reading lamp, and its dining cars are the best in the world. Some other lines are longer than this, but none are shorter, and no other offers the above luxurious accommodations. These are sufficient reasons for the popularity of "The Milwaukee." Coupon ticket agents in every railroad office will give you further information, or address

C. J. EDDY, General Agent,
J. W. CASEY, Trav. Pass. Agent,
Olympic Block, Seattle

ESQUIMALT & NANAIMO RAILWAY.

STEAMER JOAN
J. E. BUTLER, Master.

On and after March 22nd, 1893.

The Steamer JOAN will sail as follows, calling at Way Ports as Freight and Passengers may offer:

Leave Victoria, Tuesday, 7 a.m.
" Nanaimo for Comox, Wednesday, 7 a.m
" Comox for Nanaimo, Friday, 7 a.m.
" Nanaimo for Victoria, Saturday, 7 a.m
" Union Wharf at 6 a.m. every Thursday for Nanaimo, returning to Union Wharf same day.

For freight or staterooms apply on board, or at the Company's ticket office, Victoria station, Store street. fe1

PACIFIC COAST S. S. CO

DESPATCH A STEAMER EVERY FIVE days for San Francisco, carrying His Majesty's mails, from Outer Wharf at 8 p.m.

Walla Walla - - - June 27

R. P. RITHET & CO.
mch26 Agents.

NOTICE TO MARINERS.

Captains of steamers and other vessels entering and leaving Victoria Harbour are hereby notified that operations are about to be resumed on Dredger Rock, situated on the left hand side of the channel, entering the Harbour, about 200 feet to the south-west of Black Buoy No. 3, and are cautioned to pass well to the south of the plant employed on the works, and to slow down while doing so, in order that the lives of the men engaged and the safety of the plant will not be jeopardized.

By order,
E. F. E. ROY,
Secretary.

Public Works Department,
Ottawa, April 9th, 1894. ap18-3m

THE VANCOUVER ISLAND DEVELOPMENT SYNDICATE, LIMITED.

NOTICE IS HEREBY GIVEN that the creditors of the above named Company are required, on or before the 16th day of July, 1894, to send their names and addresses, and the particulars of their debts and claims, to Grovesnor George Walker, the Liquidator of the said Company, at 19 St. Swithin's Lane, in the City of London, England, and, if so required, by notice in writing from the said Liquidator, are to come in and prove their said debts or claims, at such time and place as shall be specified in such notice, or in default thereof they will be excluded from the benefit of any distribution made before such debts are proved.

Dated this 25th day of June, 1894.

EBERTS & TAYLOR,
30 Langley Street,
Solicitors for the said Liquidator.

TENDERS.

CITY OF VICTORIA WATER WORKS

NOTICE TO CONTRACTORS.

Sealed tenders, addressed to the undersigned, will be received up to the 3rd day of July, 1894, at 4 p.m., for furnishing approximately 310 tons (of 2240 lbs) of Cast Iron Coated Plain Water Pipes, and 3¼ tons of Special Castings, to the Corporation of the City of Victoria, for the Victoria Water Works, in accordance with specification to be seen at the office of the Water Commissioner, Victoria, where also forms of tender may be obtained.

The Corporation does not bind itself to accept the lowest or any tender.

By order.

WELLINGTON J. DOWLER, C.M.C.
City Clerk's Office,
Victoria, B.C., May 8th, 1894. my9

Provincial Royal Jubilee Hospital.

(INCORPORATED 1890.)

The Fourth Annual Meeting of the Donors and Subscribers to the Institution will be held in the City Hall, on Friday, the 29th June, at 2 o'clock in the afternoon.

Business—Receiving the Annual Report of the President and Directors, and the Treasurer's Statement for the year ending 1st June, likewise the Election of Directors.

In accordance with the Act of Incorporation the six following Directors retire by rotation, but are eligible for re-election: J. S. Yates, E. C. Baker, Alexander Wilson, Charles Hayward, H. Helmcken and William C. Ward.

In accordance with the Act of Incorporation the following six Directors were re elected at the annual meeting on 30th June last year for a term of two years, and are therefore still in office: George Byrnes, Joshua Davies, William M. Chudley, A. C. Flumerfelt, F. B. Gregory and E. A. McQuade.

ALL DONORS OF MONEY AND SUBSCRIBERS are eligible to vote for the election of Directors.

H. M. YATES,
Secretary.
Care Yates & Jay, Bastion street.
Victoria, B. C., 11th June, 1894.

P.S.—According to the new Act of the Local Parliament **DONORS AND SUBSCRIBERS** can vote for four members only. The City Council nominate five (5), the Local Government three (3) and the French Benevolent Society three (3), making a total of fifteen Directors. je12 td

Assessment Act and Provincial Revenue Tax.

NOTICE is hereby given, in accordance with the Statutes, that Provincial Revenue Tax and all taxes levied under the Assessment Act are now due for the year 1894. All of the above-named taxes collectable within the Electoral Districts of Victoria City, Victoria, Esquimalt and Coast Districts, are payable at my office.

Assessed taxes are collectable at the following rates, viz.:

If paid on or before June 30th, 1894—
One-half of one per cent. on real property.
Two per cent. on wild land.
One-third of one per cent. on personal property.
One half of one per cent. on income.

If paid after June 30th, 1894—
Two-thirds of one per cent. on real property.
Two and one-half per cent. on wild land.
One-half of one per cent. on personal property.
Three-fourths of one per cent. on income.
Provincial Revenue Tax, $3.00 per capita (Victoria City excepted).

CORNELIUS BOOTH,
Assessor and Collector.
January 2nd, 1894. ap19-td

"Fire Insurance Policy Act, 1893."

NOTICE is hereby given that His Honour the Lieutenant-Governor in Council has further postponed the commencement of "An Act to secure Uniform Conditions in Policies of Fire Insurance," from the 1st day of April, 1894, until the 1st day of April, 1895.

JAMES RAKER,
Provincial Secretary.
Provincial Secretary's Office,
29th March, 1894. fe10-td

THE CARTER HOUSE

DUCK BUILDING, BROAD ST.

GRAND RE-OPENING

—ON—

FRIDAY EVENING, JUNE 29

MUSIC SUPPER } FREE

ALL FRIENDS ARE WELCOME.

A Pool Handicap will open after the first night Mr. T. W. Carter, the Proprietor, having offered two handsome trophies, valued at $30 and $15 respectively, for the best players. Entries free; eighteen to start.

je21 T. W. CARTER, Proprietor.

REWARD.

A Reward of One Thousand Dollars ($1,000) will be paid for such information as will lead to the arrest and conviction of the person or persons who, on or about the morning of the 13th inst., placed or caused to be placed or exploded, a bomb or other dangerous explosive on or near the premises of Alexander Sharp, at Wellington, in the County of Nanaimo.

Signed,
R. DUNSMUIR & SONS.
Victoria, B.C.,
March 16th, 1894. mr17

ADVERTISING AGENCY.

L. P. FISHER, Newspaper Advertising Agent, 21 Merchants' Exchange, San Francisco, is our authorized Agent. This paper is kept on file in his office. jo8

ARCHITECTS.

JOHN TEAGUE, ARCHITECT, CORNER of Broad street and Trounce avenue. Established 1862. fe1

F. M. RATTENBURY,
ARCHITECT,
Legislative Block, Government Buildings,
James Bay. fe15

BAKERS.

VICTORIA STEAM BAKERY, M. R. SMITH & Co, 57 Fort street. Factory Niagara street. P. O. Box 289. Telephone cal 121. fe1

DRESSMAKING.

DRESS AND MANTLE MAKING.
MRS. MARSHALL
has removed to No. 132 Vancouver street, where all who require dress and mantle making can have their garments made in the most fashionable style, and perfectly fitted. dec1-tf

MINING ENGINEERS.

G. F. MONCKTON,
MINING ENGINEER,
Member of the Mining Society of N.S. and the Geological Association of England; assays of ores made; mines reported on; gold quartz mining and milling a specialty. Whetham Block, Cordova street, Vancouver, B.C. ja23-1m

PHOTOGRAPHERS.

MAYNARD'S ART STUDIO, 41 Pandora street, Dealers in all kinds of photographic material, views of British Columbia and Alaska.

Same Block—Maynard's Shoe and Finding Store, 41 Pandora street. Boots, Shoes, Leather and Shoe Findings. "K" boots a specialty. fe1

PAINTERS AND PAPER HANGERS.

R. LETTICE—Dealer in Paints, Oils, varnish and window glass. Agent for Brilliant Sign Letter Co., and Aspinall's Enamel, 40 Fort street. mo17

BUSINESS CARDS.

PRODUCE, Fruit and Commission Merchants L. White & Co., have opened out business on Yates street, next to Langley & Co., druggists; apples and onions just arrived; farm produce received on consignment; prompt account sales rendered. ap8-6t

MUSICAL.

MADAME LAIRD,
TEACHER OF VOCAL MUSIC IN ALL ITS BRANCHES.
For terms apply at the Studio, 161 Vancouver street, corne Pandora. se30

DR. ALBERT WILLIAMS,
Late of London, England, general family and obstetric practice, with special attention to diseases of children and diseases of the chest and stomach; over twenty-five years' experience; many years a member of the British Homeopathic Society, British Gynecological Society and Pathological Society of London. Dr. Williams may be consulted at all hours at his office and residence, 94 Pandora, near Quadra street, city. Telephone 153. je12-1m

EDUCATIONAL.

VICTORIA COLLEGE,
BEACON HILL PARK,
(LATE CORRIG COLLEGE.)
The Leading Day and Boarding College for Boys north of San Francisco. Modern and fully equipped college buildings, fronting on the Park and Straits.
First-class Teaching Faculty—British University Graduates. University, Professional, Commercial and Modern Courses.
Reasonable fees. Cricket, football, swimming, athletics, etc.
PRINCIPAL J. W. CHURCH, M.A

PIANOFORTE TUNING.
MR. A. F. OWEN
Pianoforte Tuner, from J. and J. Hopkinson the well-known manufacturer of pianoforte, London, England; 12 years' experience. Particulars as to my ability may be had from the above firm. 3½ years with Goodwin & Co., Victoria.
Orders left at Hibben's Bookstore and Waitt's Music store. ja10

GEO. W. FUGGLE
Pianoforte Maker and Tuner.
VIOLINS, MANDOLINS AND GUITARS REPAIRED
Three years with Goodwin & Co. Orders left at factory, 76 Princess Ave., also at Jamieson's Bookstore, next Post Office. P. O Box 422. mo13 tf

SCAVENGERS.

ED. LINES, General Scavenger, 236 Yates street. Yards, etc., cleaned. Orders left at Geo. Munro, 82 Douglas street; Speed Bros., cor. Douglas and Fort; or Blair & Gordon, cor. Menzies and Michigan, will be promptly attended to. de3

MEETINGS.

VICTORIA-COLUMBIA LODGE, No. 1, A. F. & A. M., B.C.R.—Regular Communication first Thursday each month at Masonic Temple, corner Douglas and Fisgard streets, at 7:30 p. m. Sojourning brethren cordially invited.
ja28-tf C. DUBOIS MASON.
Secretary.

"ST. ANDREW & CALEDONIAN SOCIETY." Society meets in Caledonia Hall, Blanchard street, on the first Friday in every month. Visiting brethren are invited to attend. E. C. Smith, Secretary. my1-1m

HANG WO HING KEE,
importers and dealers in
Chinese and Japanese Fancy Goods
No. 31 Cormorant Street,
P.O. BOX 569. fy20tf VICTORIA, B.C.

ADAMS' TUTTI FRUTTI
AIDS DIGESTION
—AND—
IMPROVES THE COMPLEXION.
Beware of Worthless Imitations.

The Colonist.

WEDNESDAY, JUNE 27, 1894.

NOTE.

Changes of advertisements must be handed in not later than 6 p.m. in order to insure insertion the following day.

ASTRONOMICAL.

VICTORIA, June 27, 1894.

Sun rises.... 4:00 a.m. | Sun sets .... 8:06 p.m.
Moon rises...12:03 a.m. | Moon sets... 1:54 p.m.
Day of year—178th.

N.B.—The above calculations are based on mean solar time, which is 13m. 32s. slower than Victoria standard time.

THE THERMOMETER.

ESQUIMALT STATION, June 26, 1894.
Report for 24 hours ending 9 p.m.

1 a. m	54°	Mean 55°	The velocity and direction of the wind were as follows:
5 a. m..	52°		
9 a. m..	53°	Highest 61°	5 a.m.—20 S
1 p. m..	58°		1 p.m —20 S.
5 p. m .	60°	Lowest 51°	9 p.m.—16 S.
9 p. m..	54°		Rain—.07.

Average state of weather—Cloudy.
Sunshine—2 hrs. 26 min.

E. BAYNES REED, Observer.

PASSENGERS.

Per Str CITY OF KINGSTON, from the Sound—Mrs Richmond, T H Tyre and wife, Gastin Lateallie, A D McKay, Miss W Wright, A P Usher, E H Gray, B M Castle, E J Boyd, G A Settle, H Neilson, J T Tullo, W K Fox, Wm Briggs, Harry Briggs, M Hodin, M Wyman, E S Hazell, H Plenner, J W Milles, J E Morell, J A Houghton, Capt Walker, J A Williams, Mrs Mitchell and son, Sister Mildred, Sister Flavia, J D Cohner and wife, J R Weatherby, E H Booker, Miss Bowden, Annie Miller, Helen J M Place, Mrs G A Priddock, L M Berry, J Wagner, J C Holmes and wife, C F Braggi and wife, T J Griffiths and wife, Aloff Brevson, Capt Morgan, A Halldniss, E J Brown, Mrs C Jerosby, J M Williams, Dr McKnison, A Williamson, Miss Loomsnew, Capt Lloyd, S Prager and wife, Mrs Hooper, A H Tucker, K U Beck, W Carson and wife R Lawrence, D Frazetta, J H Goldman, C Anderson, J C Nutting, J Barstel, Mrs Smith, Capt Libby.

Per Steamer ROSALIE from the Sound—H E Levy, D C Farwell, P A Paulson and wife, E McNulty, W H Brown, Miss M E Caldwell, Mrs O Larson, J L Waller, R L Fox.

Per Steamer PREMIER, from Westminster—A L Ryals, W F Topping, R G Penn, Miss Dawson, D T Lees, W Hewartson, H Pim, Mrs P McF Macleod and son, F C Jones, W McLean, W Manson, H Kearry, Mrs Jones, J Nevin, John Pennock, Oakley, Miss F G Wickett, Thos Allice, R B Ellis.

Per str DANUBE from New Westminster—Mrs Levenwith, Mrs Levenwith, Mrs Brungh, Miss Brungh, Mrs E A Gastman, Miss Gastman, Mrs Keman, Mrs Crosette, D Levenwith, Master Levenwith, Rev W A Merwing, D B Lindsay, E S Keman, R D Kinmond, E Crosette, C D Crossette, C A Wigans, T F Wateon, W Watson, Capt Gudin, J A Thompson, D J Munn, W Dascan, H Trim M Olive, F W Davie, E J Knowdell, F Parmiter, T D Jones, E Calhoun, Rev A A Green, A W Ward.

CONSIGNEES.

Per Steamer PREMIER, from Westminster—R P Rithet & Co, S Leiser, Standard Bank of Canada, Fell & Co, C E Coon, J & A Clearihue, Surveyor-General, T Earle, J B McKilligan, J W Anderson, M R Smith, Dom Exp Co.

Per Str CITY OF KINGSTON, from the Sound—J H Todd & Son, Thos Earle, Hudson Bay Co, Okell & Morris, A Freeman, E G Prior & Co, Youdall & Sinclair, C J Piper, Thos Dunn & Co, Jos Vanne, R P Rithet.

Per Steamer ROSALIE from the Sound—J Lawson & Bennett, B Van Volkenburgh, S M Hartmann & Co, Allice & Ault.

Per str DANUBE from New Westminster—G L Courtney, Simon Leiser, John Ord, John Tollick, J Goffer, G Vienna, Theo Davie, Wilson Bros, T Redding, Vale & Brooks, Miss Luscombe, R Beauchamp, Dom Ex Co.

MARINE MOVEMENTS.

A Recent Arrival From Shanghai—Gossip of Small Shipping.

Between 1 and 2 o'clock yesterday afternoon the British ship Verajean sailed into Esquimalt, her skipper, Capt. Crowley, having called here for orders, though the vessel has been chartered to load lumber at the Hastings mill. The vessel is out 38 days from Shanghai, her passage over having been an ordinary one for this season of the year.

MARINE NOTES.

The C.P.N. Company's steamer Maude is advertised to sail for Clayoquot, Alberni and Barclay Sound ports on Saturday next.

The Danube went out to the outer wharf yesterday. On Monday she will leave for the North.

Tug Tepic arrived down from the Terminal City yesterday with a scow load of shingles.

The ship Carolla will get her cargo of lumber for the West Coast at Port Blakeley.

Schooner Echo brought in a load of farm produce from Roche Harbor yesterday.

Steamer Maude with a heavy load of coal from Nanaimo was in port yesterday.

The R M.S. Empress of India arrived at Hongkong yesterday.

The Sadie left for Comox yesterday for coal.

ENTERED.

Str. Premier.....from Vancouver.
" City of Kingston.... " Port Townsend.
" Rosalie..... " " "
" Garland..... " Port Angeles.
" Tepic..... " Vancouver.
" Empress of Japan.. " " "
Schr. Echo..... " Roche Harbor.
Sloop Lena..... " Port San Juan.

CLEARED.

Str. Premier ..... for Vancouver.
" City of Kingston... " Port Townsend.
" Rosalie ..... " " "
" Garland..... " Port Angeles.
" Empress of Japan.. " Yokohama.
" Tepic..... " Vancouver.
" Sadie..... " Comox.
Ship Carolla..... " Port Blakely.

ORDER REVOKED.

Official Instruction Revoked Ordering the Immediate Slaughter of Canadian Cattle.

LONDON, June 26 —A brief order appeared in the official Gazette of to-day revoking the Canadian cattle slaughter and examination order of 1894.

Drink Victoria Phœnix Lager Beer.

Notice.

Traffic over the Spokane Falls & Northern, and Nelson & Fort Sheppard Railway, has been fully resumed, and business is taken through the same day between Spokane, Nelson, Kaslo and all Kootenay Lake points.

ST. ANDREW'S CHURCH.

A Cordial Reception to the New Pastor the Rev. Mr. Clay.

Address on Behalf of the Congregation—The Pastor's Reply.

The public reception tendered by the congregation of St. Andrew's Presbyterian church to their new pastor, Rev. W. L. Clay, took place last night in the church. The building was tastefully adorned with a profusion of flowers, and there was a large and enthusiastic audience, members of the church turning out in full force, while there were numerous friends of the congregation who came to pay their respects to the young clergyman.

Rev. D. Macrae, the popular pastor of St. Paul's, Victoria West, who has for the past nine months acted as the interim Moderator of St. Andrew's session, occupied the chair and ably carried out the following programme which had been put in his hands: Organ voluntary, by the choir master and organist, Mr. Burnett; hymn, joined in by the congregation; reading of Scripture and prayer, by the chairman; address by the chairman; address by R. B. McMicking on behalf of the Board of Managers and Session; quartette, Mrs. McCandless, Miss Brown, Mr. Mitchell and Mr. Muir; address, Rev. P. H. McEwen; address, Rev. Joseph Hall; anthem, by choir, "Sing O Heaven" (Sullivan); address, Rev. R. G. Murison; address, Rev. A. B Winchester; solo, Miss Hutcheson; address, Rev. Dr. Campbell; and solo, Mr. J. G. Brown.

Then followed an interesting part of the programme, the chairman asking Rev. Mr. Clay to step down from the higher platform to the body of the church in front of the pulpit, to receive at the hands of the ladies a handsome pulpit-gown, made in the historic pattern of the early Geneva Reformers, and by use and wont used by Presbyterian clergymen, Mrs. F. M. Henderson, president, and Mrs. Schroeder, secretary, of the Ladies' Aid Society, making the presentation. Mrs. Henderson read the following address:

To the Reverend William Leslie Clay, B.A., Pastor of St. Andrew's Presbyterian Church, Victoria, B. C.

REVEREND AND DEAR SIR:—On behalf of the congregation of St. Andrew's church, we beg to present you with this pulpit gown, on the occasion of your induction to the pastorate of the congregation.

In wearing it may you always realize that the purity of worship handed down by the fathers of our church has to be maintained, and may you emulate the zeal and devotion exhibited by them in the promulgation of the Gospel of Peace.

We pray that strength may be given you to fight the good fight of faith as a true soldier of Jesus Christ, that you may be long spared to go in and out amongst us, breaking the Bread of Life, and that your ministry may be productive of much good in this city, and for your reward may many precious souls be added as jewels in the crown of Christ.

Our sincere prayer is that God may bless yo and your family, and that you may be encouraged in the work of your ministry in this corner of the vineyard by a congregation of earnest co-workers whose chief aim shall be the saving of souls and the advancement of the kingdom of Christ.

May you be clothed with another robe, the robe of His righteousness, and may we all be found watching till He comes, and at last be amongst those who have washed their robes and made them white in the blood of the Lamb.

Signed on behalf of the Ladies' Aid Society,
MRS. T. M. HENDERSON, President.
MRS J. C. SCHROEDER, Secretary.

Victoria, B. C., June 26, 1894.

Mr. Macrae robed Mr. Clay with the gown and Mr. Clay, in a clear and manly voice, although with some emotion, thanked the ladies for their gift in a few choice words and thanked the clergymen who spoke, telling them that although they claimed him as one whom they looked upon to take part in their work in the city as a member of their association, he still hoped they would leave him alone for a little time, as he thought his first duty was to his congregation, that he might get acquainted with them and so know their needs and the requirements of his pastoral work, assuring one and all that he would not neglect the general work of a Victoria clergyman and citizen, but by building up his own congregation he would be strengthening the cords that bind all Christians together and further the work which in common they had the privilege of doing—extending the Kingdom of the Great Head of the Church. He alluded to the terms of the address in a few felicitious words, hoping that the wishes expressed in the address might be fulfilled, and that he should get the prayers of all Christians for the aid of the Holy Spirit to guide and direct him in the discharge of his sacred duties, and that his congregation would not cease to pray for him that the Holy Spirit would be poured upon him in a large measure, so that they all would realize in their own hearts the hope so well expressed in their address.

Mrs. McCandless then sang a solo, "Nearer My God to Thee," when the chairman invited all present to repair to the lecture room, where awaited them tables loaded with good things, which the ladies of St. Andrew's know well how to provide.

After partaking of the abundance provided in coffee and cake, there followed an hour's social conversazione, all being in good spirits, and seemingly enjoying themselves to their hearts' content.

Dr. Lafferty, of Calgary, being called upon delivered a short address in a few well chosen words describing his delight in being present, and thanked the ladies and friends for their kindness to him and his friends, Dr. Jones of Winnipeg, Dr. Bain of Prince Albert and W. G. Scott of Winnipeg, who had been paying Victoria a short visit.

The meeting was closed by singing the long metre doxology and the benediction was pronounced by Mr. Clay.

The whole proceedings were happy and the arrangements were carried out so well that everyone was pleased, and it augurs well for the success of the congregation under the pastorate of Mr. Clay, of whom everyone speaks well.

MISS LILIAN PHELPS, of St. Catharines, lectured on temperance last evening in the First Presbyterian church. Mrs. Gordon Grant, president of the W.C.T.U., under whose auspices the present series of lectures are given, occupied the chair, and the lecturer was introduced by Rev. Dr. Campbell. Miss Phelps denounced the liquor traffic, urging her hearers in eloquent words to agitate and educate until the cause of temperance is triumphant. After dealing with the historical aspects of licensing from the time when the first act was passed in 1552 to license ale houses, Miss Phelps held that the license law was not the solution of keeping down the evil. "The Drunken March" was recited with great pathos by the lecturer, who then proceeded to show how the W.C.T U. had increased since its formation in 1874. Miss Phelps told about the first international convention held in Boston two years ago, when women from all over the world and of all classes met together to discuss temperance work. In closing she argued that the saloon had no right to exist owing to its hurtful influence on society. This evening Miss Phelps lectures in Temperance hall, when Rev. Solomon Cleaver will preside.

SUPERINTENDENT F. S. HUSSEY and officer Hutchison, of the provincial police, left yesterday for the 150-Mile House, in the neighborhood of which the mail stage has been robbed twice during the past fortnight. On both occasions the highwayman was alone and armed with a rifle. His plan on Monday was as before, to hide in the bush at the side of the road until the mail carrier's waggon was passing, then drop down and covering the driver with his weapon demand that he throw off the bags and express parcels and drive on. The plunder secured in each case was very insignificant, and there are circumstances which lead to the conclusion that the robber is the same. Later information is to the effect that the mail bags were recovered Monday, a short distance from where the hold-up took place, having been cut with a knife and the contents removed. The express box was also found broken open and despoiled.

THOROUGHNESS characterized the social entertainment held under the management of the Ladies' Aid in the schoolroom of the Metropolitan Methodist church last evening. In arranging for the event much artistic taste was brought into service and conspicuously displayed in the decorations of the room. The various class rooms in connection with the school afforded excellent booths for a good display and were all well taken advantage of. Besides these the principal feature of the decoration was a large Japanese parachute over the Sunday school's orchestra. Much effect was also added to the festive occasion by the fancy dresses worn by the young lady attendants. The programme of the evening was liberally provided by the orchestra, and plenty of seasonable refreshments. Those who had charge of the strawberry booths were: Miss Luker, Miss Looney, Miss Baker, Miss McCulloch, Miss Mallett and Miss Watkins. Miss Lilly Burkholder and Miss M. Cleaver superintended the sale of flowers, while Miss M. Burkholder presided at the lemonade booth and Miss Elford at the candy tables. Mrs. Griffin and Mrs. Packer, who directed and designed the whole affair, deserve special mention for their accomplishment. There was a good attendance at the social, the proceeds of which will be in aid of the Sunday school.

PERSONAL.

D. J. Munn is over from the Mainland.

H. H. Tucker, of Port Townsend, is in town.

Mrs. Hooper returned from the Sound yesterday.

E. W. Calhoun, of Ladner's, is a guest at the Oriental.

Captains Lloyd and Libby came over from the Sound last evening.

J. A. Thomson, steamboat inspector, returned from the Mainland yesterday.

Rev. A. A. Green was a passenger from the Mainland by the Danube yesterday.

Rt. Rev. Bishop Perrin was a passenger for Tacoma by the City of Kingston last evening.

Captain James Gaudin, agent of marine, returned from Westminster by the Danube yesterday.

F. Adams, of the firm of E. B. Marvin & Co., left for Yokohama on the Empress of Japan yesterday morning.

P. A. and Mrs. Paulson came over from Seattle by the Rosalie yesterday, and are guests at the New England.

D. Leventrill, Mrs. Leventrill and Miss Leventrill, New York; J. A. Fullerton and Ross A. Fullerton, Vancouver, and Arch. Williamson, England, are among the guests registered at the Driard.

The following are guests at the Hotel Victoria: W. G. Scott, Winnipeg; D V. Lindsay, Montreal; Mrs. Geo. Bingham and three children, London; Dr. G. Letellier, Le Havre, France; J. R. Wetherby, Salem; W. A. Stearns and wife, Detroit, Mich.; Mrs. J. W. Mitchell and Master J. P. Mitchell, and Rev. W. A. Mervign, Montreal.

The Windsor, Nanaimo, B.C., noted for its cuisine. The best local and transient patronage in the city.

AGAINST ANARCHISTS.

Capital Punishment Provided as the Penalty For Attempts on Life and Property.

WASHINGTON CITY, June 26.—William A. Stone, a member of the judiciary committee, yesterday presented the following bill in the house, which was referred to the judiciary committee:

"That any person or persons who shall belong to or who shall be appointed or designated by any society or organization existing in this country, or in any foreign country, which provides in writing or by verbal agreement, understanding or countenance for the taking of human life unlawfully, or for the unlawful destruction of buildings or other property where loss of human life is the probable result of such destruction of property, shall be deemed an anarchist.

"Any person or persons being anarchists, as defined by the first section of this act, who shall attempt the life of any person holding office, elective or appointive, under the constitution and laws of the United States, or who stall attempt the destruction of buildings or other properties, where the loss of life of any such official would be the probable result of such destruction of buildings or other property shall, upon trial and conviction of such offence in any circuit or district court of the district where such offence was attempted, be sentenced to death by hanging, which sentence shall be executed by the marshal of the district, in accordance with the sentence of the judge before whom the case was tried."

Look out for Prize Books at Hibben & Co.'s.

It is announced from Fez that Muley Ismail, the late Sultan's eldest brother, has announced his submission to the sovereignty of his nephew, Abdul Aziz, the new Sultan of Morocco. To protect them from brigands the houses of Europeans are guarded by troops. A revolt of the Mittioussi tribe has been put down by the Sultan's forces, who killed a large number of the tribesmen.

"A LITTLE BILIOUS?" This may lead to serious illness. Get a box of Eseljay's Liver Lozenges at once. 25 cts. at druggists.

VICTORIA ARM.

FOR SALE—One of the finest sites on the Arm. Deep water frontage and running back to Gorge Road. Contains one and one-eighth acres, seven-roomed house, stables, etc. City water laid on. Twenty minutes' walk from tram car. Will be sold cheap. Apply to SWINERTON & ODDY, corner Gornment and Yates streets, or FLINT & PROSSER, Broad street. je5

PROVINCIAL ELECTIONS.

List of Candidates Nominated For the Constituency of Cariboo.

ASHCROFT, June 26 —(Special.)—The nominations made for Cariboo on the 23rd inst. are William Adams, S. A. Rogers, Hugh Watt, J. C. Kinchant, and Robert McLeese.

FACTIOUS OPPOSITION.

Hon. Col. Baker Opposed by N. C. Schou, of East Burnaby.

DONALD, June 26.—N. C. Schou has been nominated for East Kootenay in opposition to Hon. Col. Baker.

Look out for Prize Books at Hibben & Co.'s.

French China Tea Sets at Cheapside.

Reindeer Brand

Condensed Milk

For Infants, for Hotels and for Household Use, is the most economical and most satisfactory milk in the market.

See that you get the "Reindeer" Brand.

Agents for British Columbia, MARTIN & ROBERTSON, Victoria and Vancouver.

THE LAST WEEK
—OF THE—
Great Salvage Sale
—AT—
THE WESTSIDE

CLOSING SATURDAY, JUNE 30, 1894.

In order to bring the Sale to a successful close, and to resume regular business, we have decided to make still further reductions this week, offering exceptional bargains in all Departments.

The Balance of Stock in Showroom must be entirely cleared out, to effect which we have re-marked everything at a Fraction of Original Cost Price.

There are Many Useful Articles still left that will well repay a visit.

Remember this is positively THE LAST OPPORTUNITY offered, as the Sale will close as above.

JUNE 23RD, 1894. J. HUTCHESON & CO.

NEW ADVERTISEMENTS.

WANTED—Female cook. Apply Matron, Jubilee Hospital. je27 tf

WANTED—By young Englishman, situation in any capacity in the management of horses; good driver and experienced canvasser. Apply A.H., Colonist office je27-1t

IT ISN'T everybody in town that deals here, but the best judges of clothing never go away from Cameron's, the Cash Clothier, without buying; men's working suits, $7 and upwards. je27-1

FOR SALE—PONY—Dark brown; good traveller; used to ladies and children; saddle or harness. Oak Lodge, Oak Bay avenue. je27-1t

STRAWBERRY :: FESTIVAL
AND MUSICAL ENTERTAINMENT
will be held in
St. James Hall, on Thursday, June 28
at 8 p.m. Admission 25c. je27-2t

Esquimalt & Nanaimo R'y.

On Monday, July 2nd, afternoon trains will run the same as on Friday, Saturday and Sunday, on all of which days Excursion Tickets will be issued, good to return not later than Monday evening.

JOSEPH HUNTER,
je27 Gen'l Sup't.

—C. P. N. CO., L'TD.—
STEAMER

"MAUDE"
(Capt. Roberts,)
will leave C.P.N. Co's Wharf, for
Clayoquot, Alberni AND Barclay Sound Ports
SATURDAY, JUNE 30TH, AT 8 O'CLOCK P.M.

For freight or passage, apply at office of Company, Wharf street.
The Company reserves the right of changing this time table at any time, without notification.

JOHN IRVING,
je27 td Manager.

—C. P. N. CO., L'D.—
STEAMER
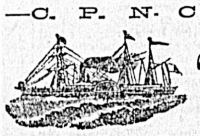
"DANUBE,"
(Meyer, Master.)
will leave Turner, Beeton & Co.'s Wharf for
NAAS AND WAY PORTS
MONDAY, JULY 2ND, AT 8 O'CLOCK P.M.

For freight or passage, apply at office of Company, 34 Wharf street, Victoria, B.C.
The Company reserves the right to change this time table at any time without notification.

je26 JOHN IRVING, Manager.

FOR ONE WEEK ONLY

I WILL SELL

ANY TWEED SUIT
IN MY LARGE STOCK FOR
$25

Tweed Suits from.....$25.00 down
Serge Suits from..... 30.00 down
Black Worsted Suits from..... 38 00 down

These prices will buy for one week THE BEST GOODS IN THE COUNTRY. Cheaper goods in proportion. Remember for one week only.

GEO. R. JACKSON,
THE LEADING TAILOR, 57 GOVERNMENT STREET.

WELLINGTON COAL YARD

RATTRAY & HALL,
Sole Agents for R. Dunsmuir & Sons' Wellington Coal.

OFFICES { 100 GOVERNMENT ST. and 34 STORE STREET.

TELEPHONE NO. 83.

All orders must be accompanied with cash. je24-1m

NOTICE.

Just received, two cases CREOZONE, also CREOZONE SPRINKLERS, the greatest Lice Killer known : : : :

NOS. 9 AND 10 CITY MARKET } W. B. SYLVESTER

The Bank Exchange.

Luncheon will be served as usual, and this evening at 15 cents.

THE VICTORIA AUCTION CO.
81 DOUGLAS STREET, NEAR YATES,
—WILL—
BUY { Your Household Furniture, Pianos, Books, etc., For the Highest Cash Price.

Do not dispose of your property until they have made you an offer on the same. Send postal. Also Groceries, Liquors and Stocks of Merchandise of all kinds bought in city or country. W. T. HARDAKER, Auctioneer. mr7-1m

— GREAT REDUCTIONS. —
Waltham Watch Co., P. S. Bartlett, (stem wind).....$ 8 00
Appleton, Tracy & Co..... 15 00
(all new movements)
Low grades from..... 4 00
Elgin Watch Co., B. W. Raymond 15 00
SPECIAL—CLOCKS.
Eight-Day Cathedral Gong, striking hours and half hours, $7.50.
S. A. STODDART,
Practical Watch-maker. 68½ Yates Street. ap4

SHORTHAND.

Pitman's System, taught in twenty-five lessons for $25. Proficiency Guaranteed. Apply C.D.S., 62 John St., Rock Bay. ap14